

— Pavement Resurfacing for Route 744 (Kearney Street)
 Map Panel

Project Overview

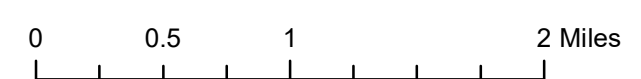

N General Aviation Ave

PROJECT START

Route 744 Kearney St

N Plainview Rd

Route 744 (Kearney Street) Improvements

Page 1 of 51

All existing sidewalks and driveways not meeting current ADA standards will be upgraded.

— Pavement Resurfacing
— Map Panel

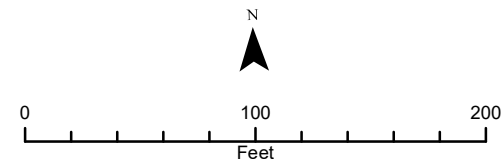





Route 744 Kearney St

N Airport Commerce

N Linro Ln

 Pavement Resurfacing
 Map Panel

Route 744 (Kearney Street) Improvements

Page 2 of 51

All existing sidewalks and driveways not meeting current ADA standards will be upgraded.

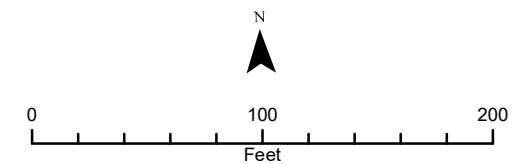



PAGE 2

PAGE 3

PAGE 4



 Pavement Resurfacing
 Map Panel

Route 744 (Kearney Street) Improvements

Page 3 of 51

All existing sidewalks and driveways not meeting current ADA standards will be upgraded.

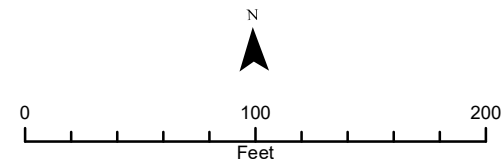

PAGE 3

PAGE 4

PAGE 5

Westgate Ave

Route 744 Kearney St

Westgate Ave

— Pavement Resurfacing
— Map Panel

Route 744 (Kearney Street) Improvements

Page 4 of 51

All existing sidewalks and driveways not meeting current ADA standards will be upgraded.

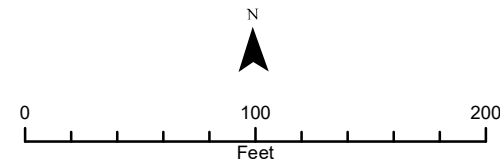

PAGE 4

PAGE 5

N Willard Rd

Route 744 Kearney St

PAGE 6

Route 744 (Kearney Street) Improvements

Page 5 of 51

All existing sidewalks and driveways not meeting current ADA standards will be upgraded.

— Pavement Resurfacing
— Map Panel

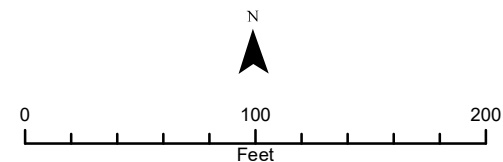

PAGE 5

PAGE 6

PAGE 7

N Willard Rd

N Eldon Ave



N Rural Ave

Route 744 Kearney St

Route 744 (Kearney Street) Improvements

Page 6 of 51

All existing sidewalks and driveways not meeting current ADA standards will be upgraded.

 Pavement Resurfacing
 Map Panel

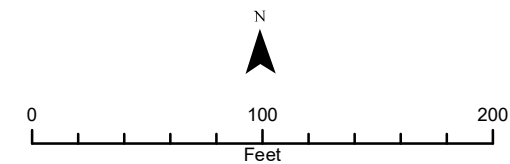

N Rural Ave

Route 744 Kearney St



— Pavement Resurfacing
— Map Panel

Route 744 (Kearney Street) Improvements

Page 7 of 51

All existing sidewalks and driveways not meeting current ADA standards will be upgraded.

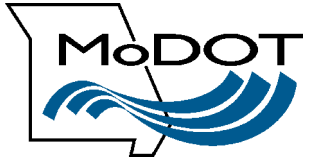
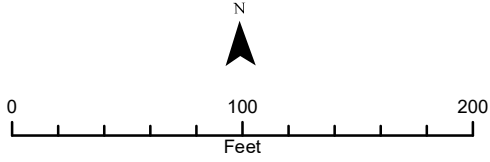

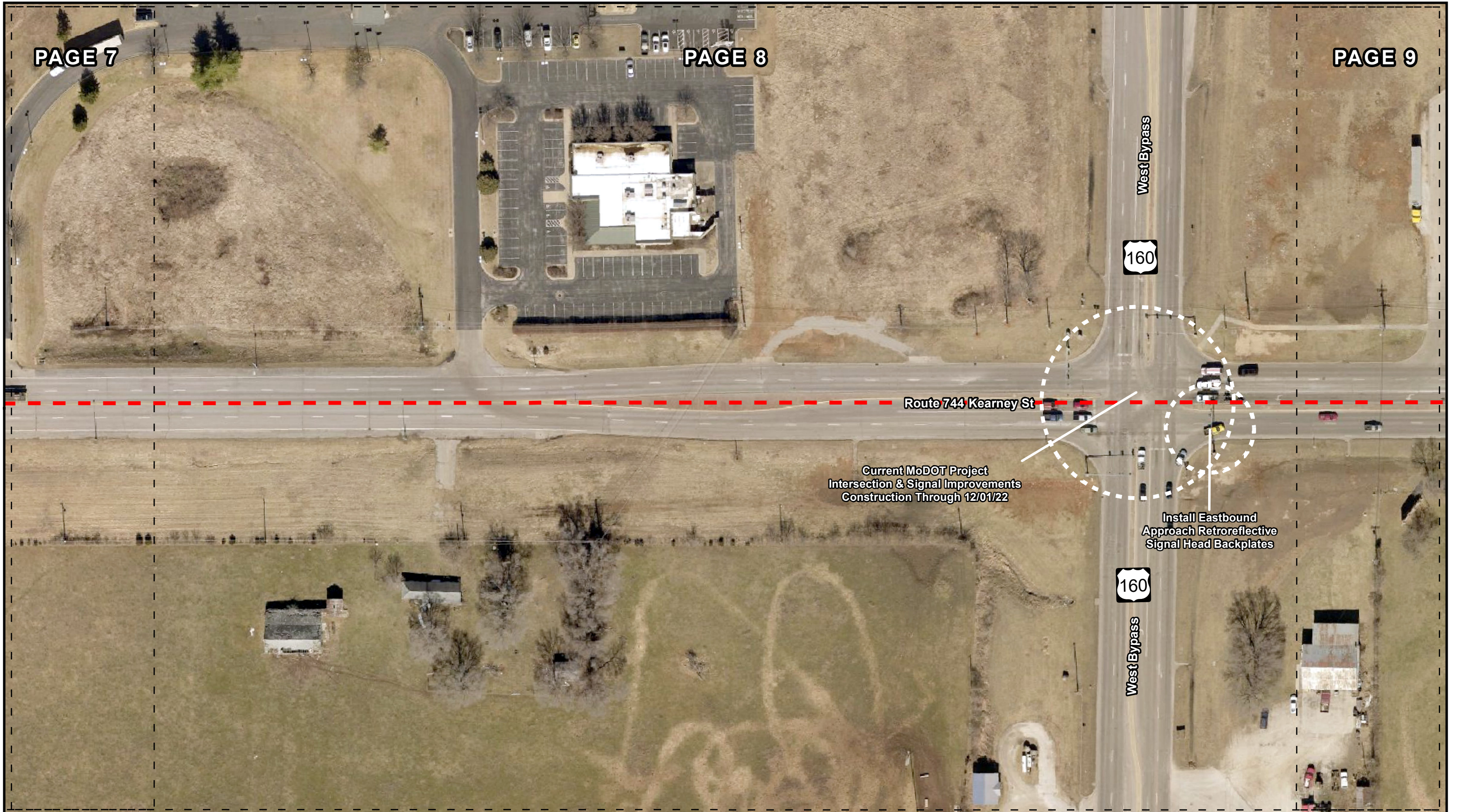

Route 744 Kearney St

Current MoDOT Project
Intersection & Signal Improvements
Construction Through 12/01/22

Install Eastbound
Approach Retroreflective
Signal Head Backplates



West Bypass

Route 744 (Kearney Street) Improvements

All existing sidewalks and driveways not meeting current ADA standards will be upgraded.

— Pavement Resurfacing
— Map Panel

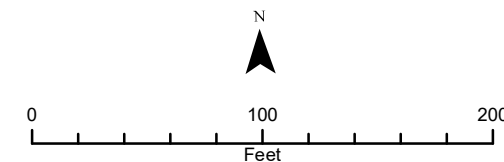

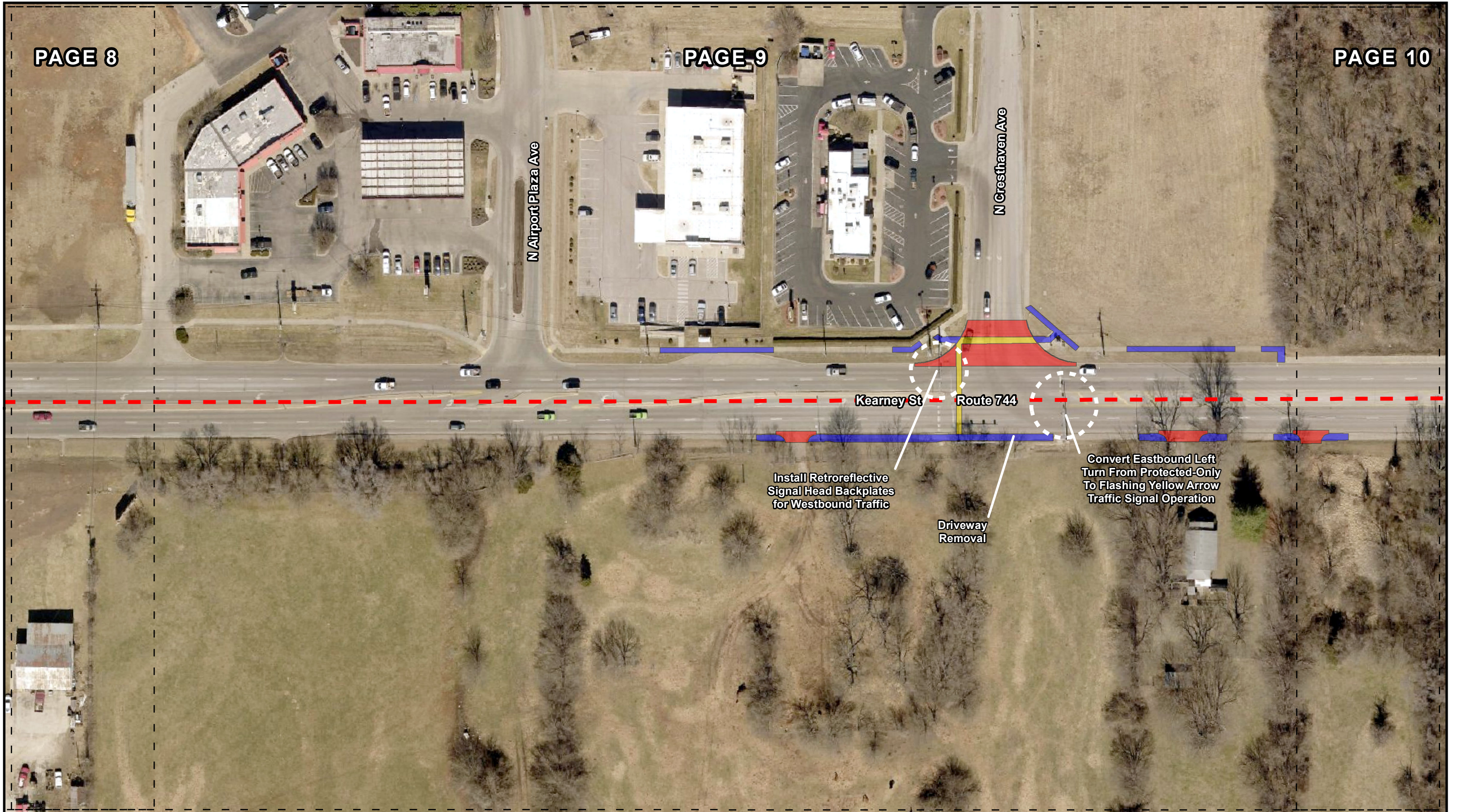

- Pavement Resurfacing
- Entrance/Roadway Approach Replacement
- Crosswalk with Accessible Pedestrian Signal
- Sidewalk Replacement
- Map Panel

Route 744 (Kearney Street) Improvements

All existing sidewalks and driveways not meeting current ADA standards will be upgraded.

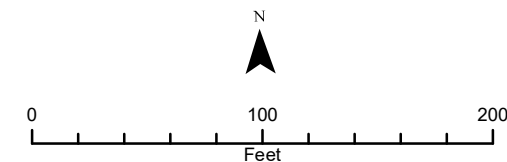



Route 744 (Kearney Street) Improvements

All existing sidewalks and driveways not meeting current ADA standards will be upgraded.

- Pavement Resurfacing
- █ Entrance/Roadway Approach Replacement
- Map Panel
- █ Sidewalk Replacement

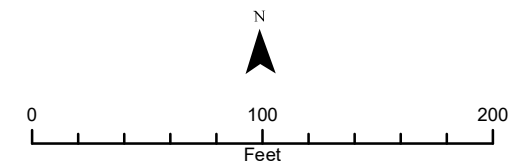



Route 744 (Kearney Street) Improvements

All existing sidewalks and driveways not meeting current ADA standards will be upgraded.

- Pavement Resurfacing
- Entrance/Roadway Approach Replacement
- Sidewalk Replacement

Map Panel

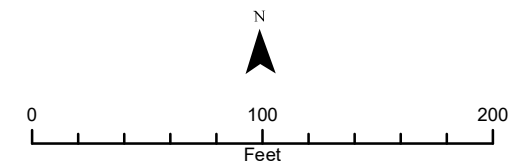



Route 744 (Kearney Street) Improvements

All existing sidewalks and driveways not meeting current ADA standards will be upgraded.

- Pavement Resurfacing
- Entrance/Roadway Approach Replacement
- Sidewalk Replacement

Map Panel

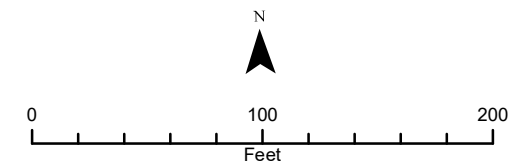

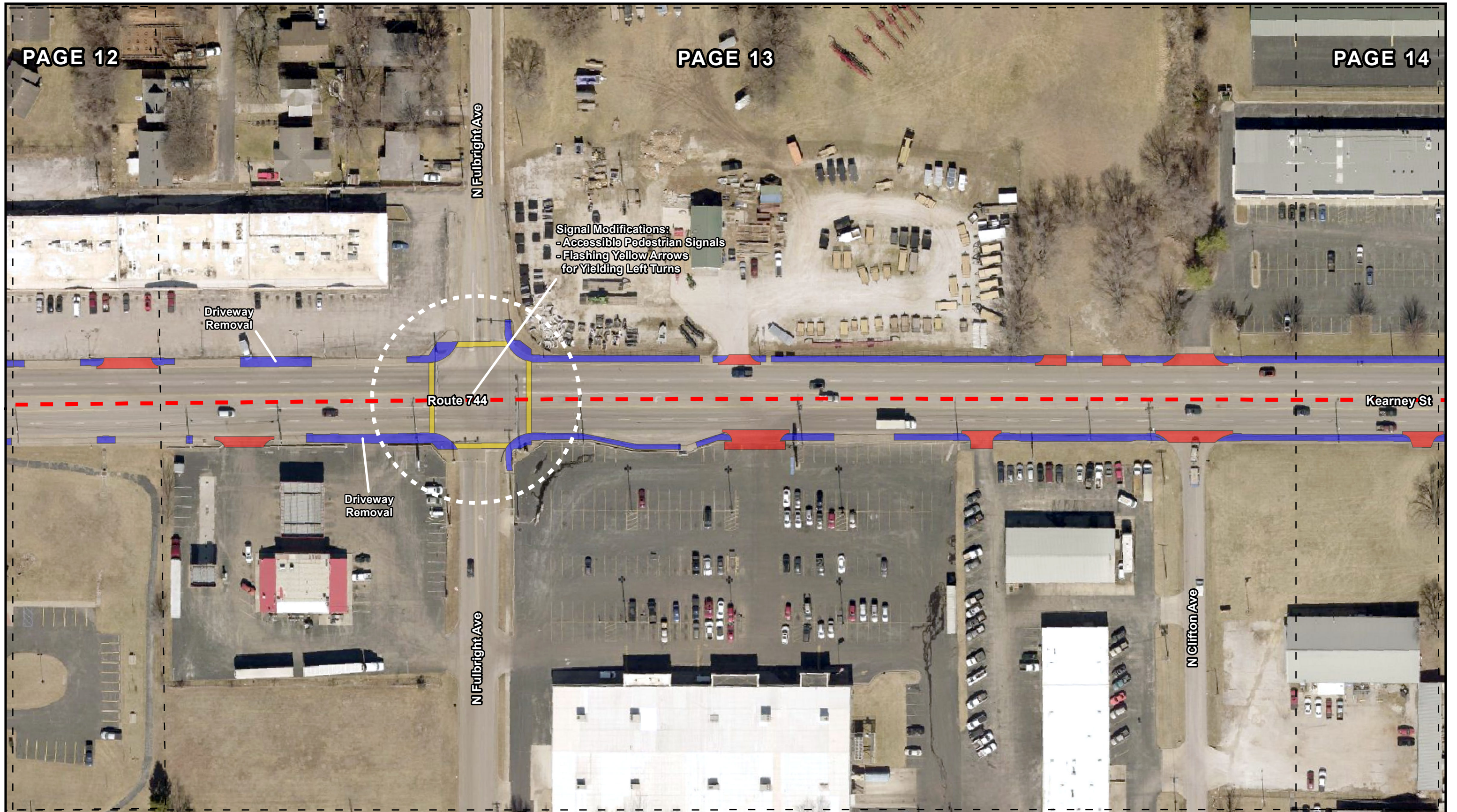

Signal Modifications:
 - Accessible Pedestrian Signals
 - Flashing Yellow Arrows
 for Yielding Left Turns

Driveway
 Removal

Driveway
 Removal

Route 744

Kearney St

N Fulbright Ave

N Fulbright Ave

N Clifton Ave

- Pavement Resurfacing
- Entrance/Roadway Approach Replacement
- Sidewalk Replacement
- Crosswalk with Accessible Pedestrian Signal
- Map Panel

Route 744 (Kearney Street) Improvements

All existing sidewalks and driveways not meeting current ADA standards will be upgraded.

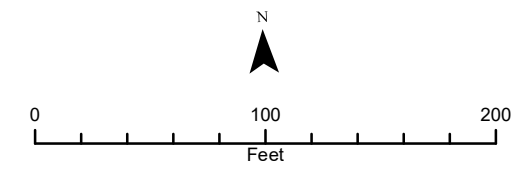

N Westwood Dr

N Grace Ave

Driveway Removal

Route 744 Kearney St



Route 744 (Kearney Street) Improvements

Page 14 of 51

All existing sidewalks and driveways not meeting current ADA standards will be upgraded.

- Pavement Resurfacing
- Entrance/Roadway Approach Replacement
- Sidewalk Replacement

Map Panel

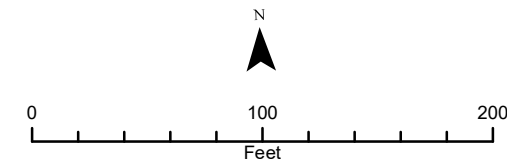

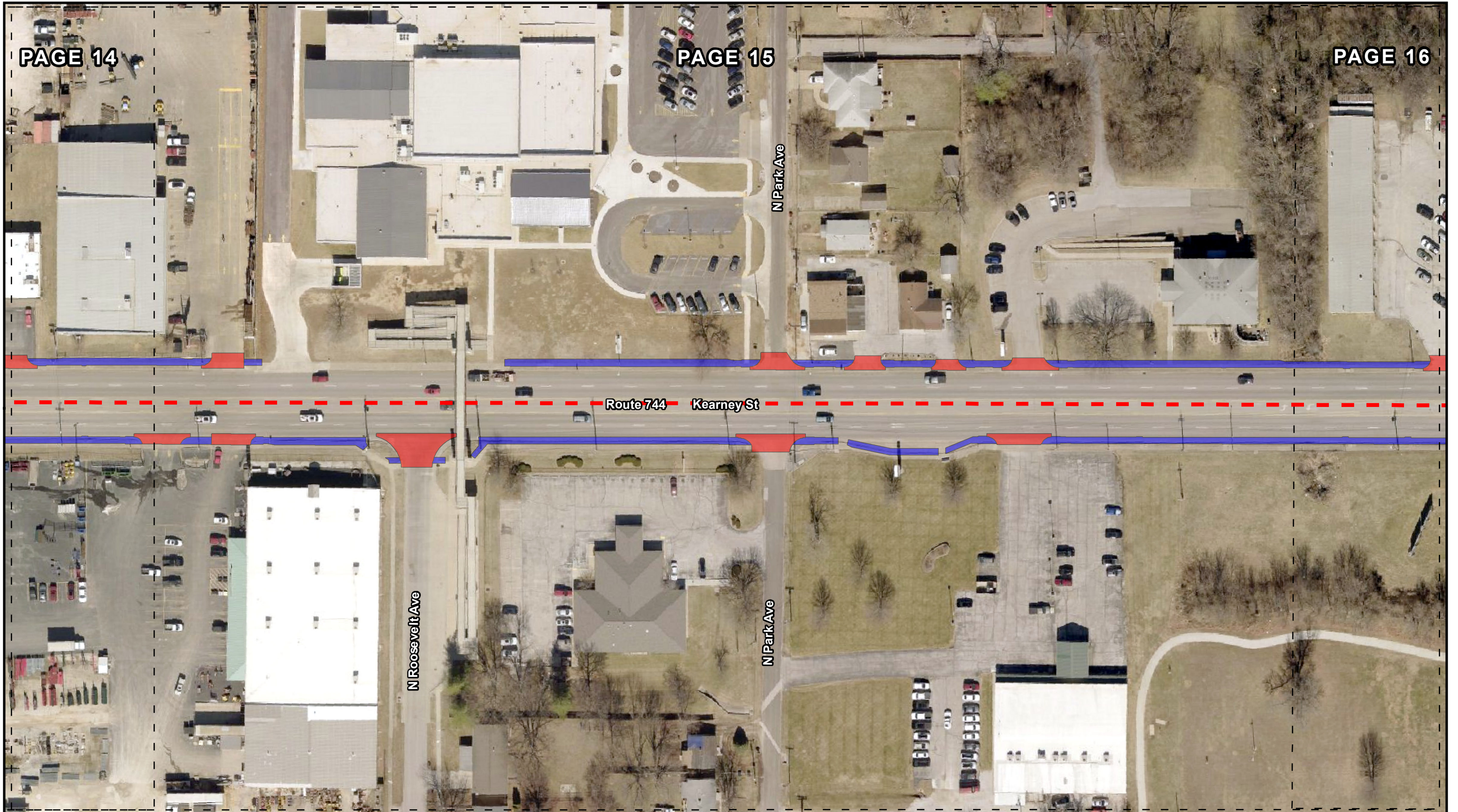

Route 744 (Kearney Street) Improvements

Page 15 of 51

All existing sidewalks and driveways not meeting current ADA standards will be upgraded.

- Pavement Resurfacing
- Entrance/Roadway Approach Replacement
- Sidewalk Replacement

Map Panel

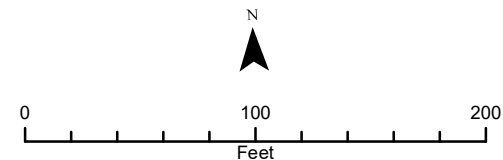

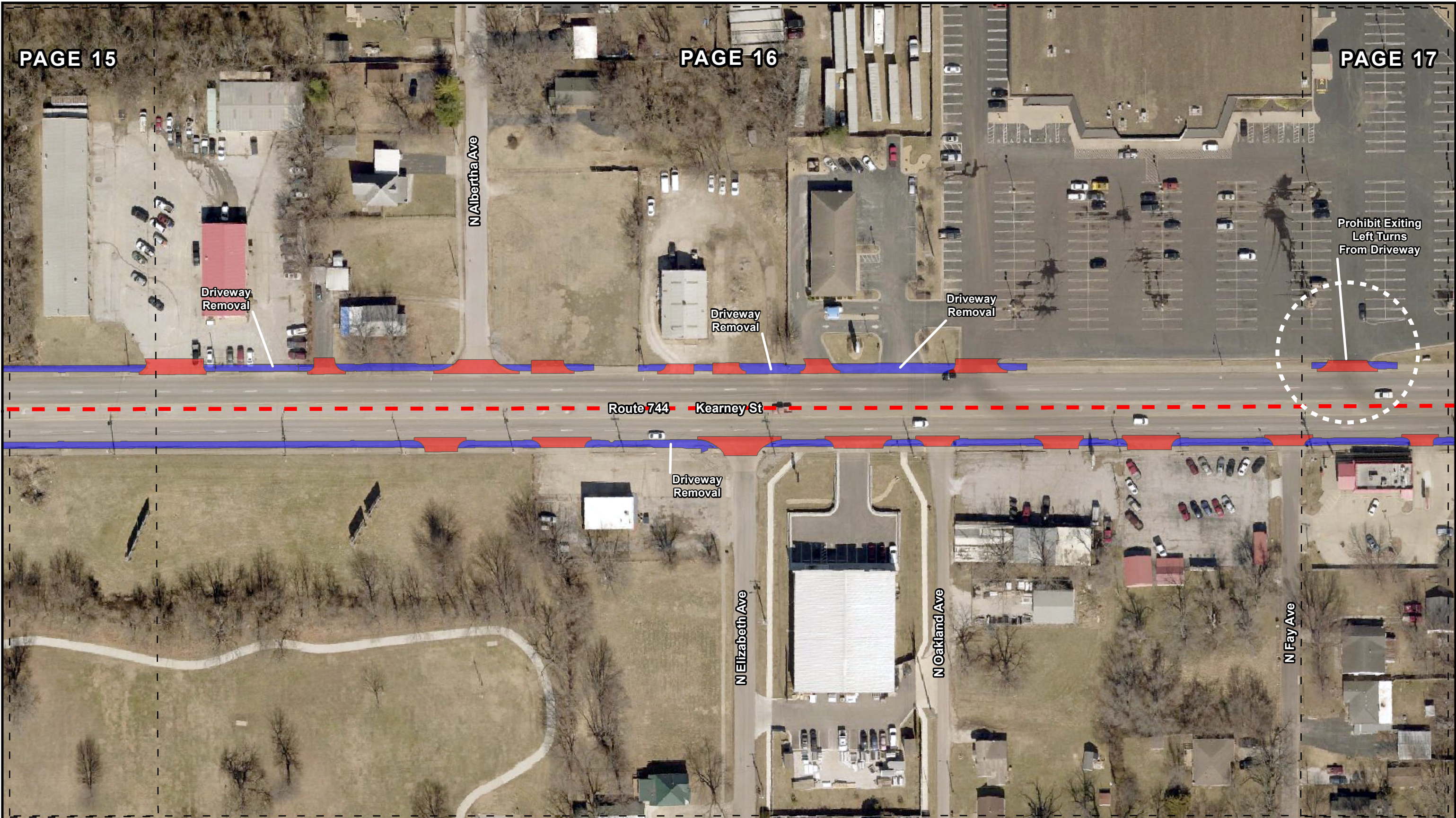

Route 744 (Kearney Street) Improvements

All existing sidewalks and driveways not meeting current ADA standards will be upgraded.

- Pavement Resurfacing
- Sidewalk Replacement
- Map Panel
- Entrance/Roadway Approach Replacement

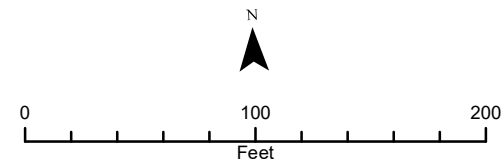

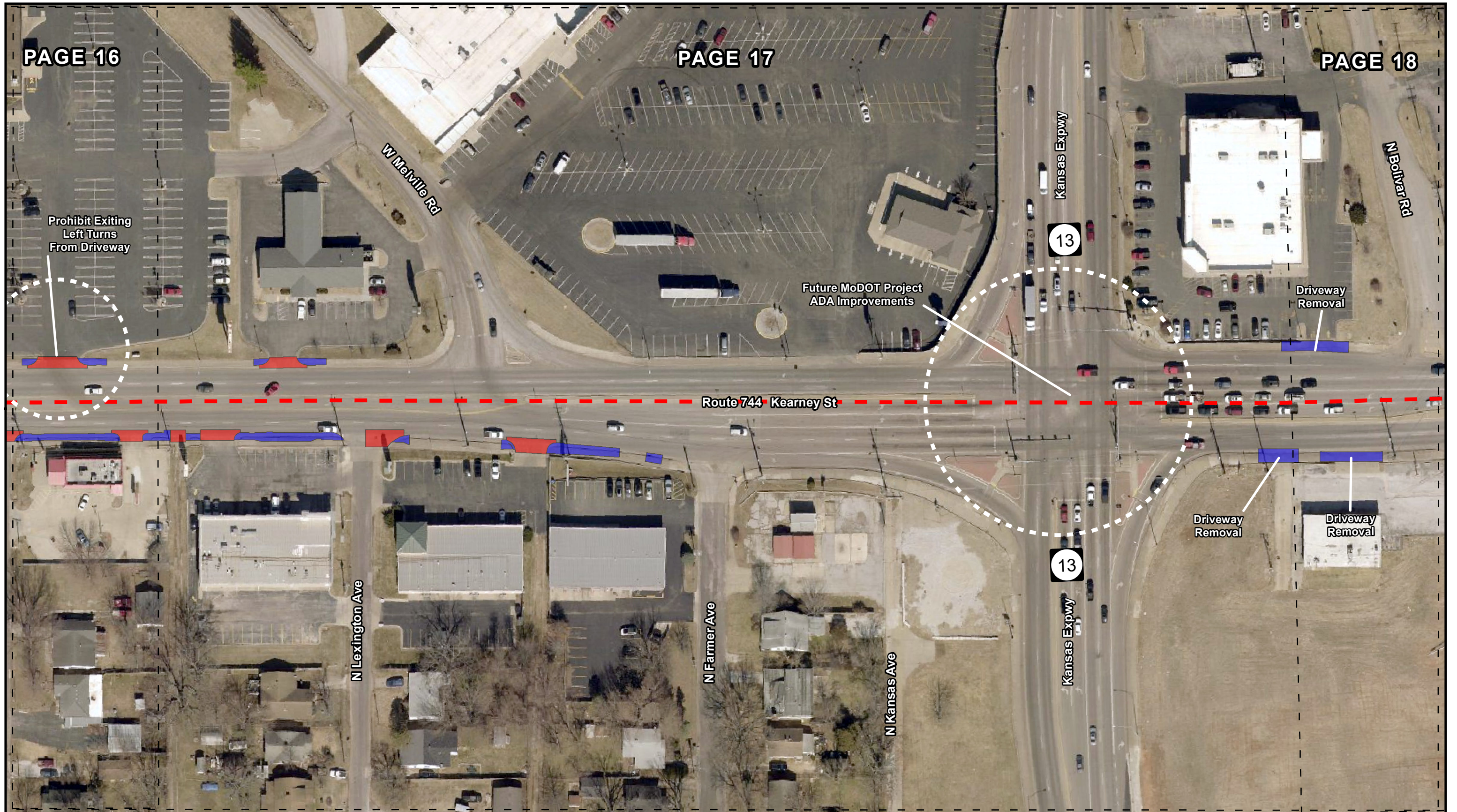

Prohibit Exiting Left Turns From Driveway

Future MoDOT Project ADA Improvements

Driveway Removal

Route 744 Kearney St

Driveway Removal

Driveway Removal

N Lexington Ave

N Farmer Ave

N Kansas Ave

Kansas Expy

Kansas Expy

N Bolivar Rd

13

13

Route 744 (Kearney Street) Improvements

Page 17 of 51

All existing sidewalks and driveways not meeting current ADA standards will be upgraded.

- Pavement Resurfacing
- Entrance/Roadway Approach Replacement
- Sidewalk Replacement
- Map Panel

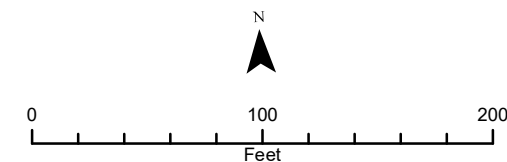

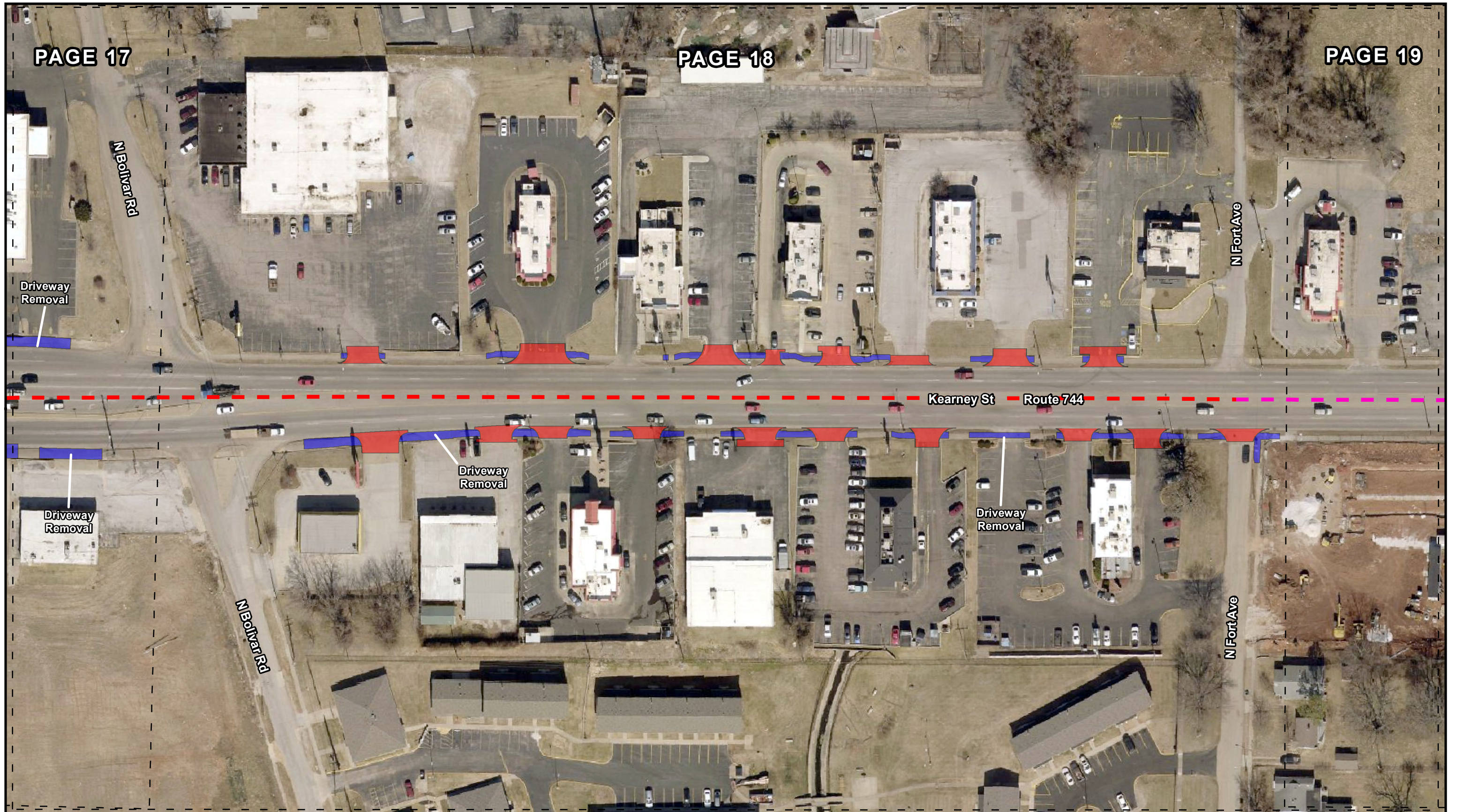

Route 744 (Kearney Street) Improvements

All existing sidewalks and driveways not meeting current ADA standards will be upgraded.

- Pavement Resurfacing
- High Friction Surface Treatment
- Entrance/Roadway Approach Replacement
- Sidewalk Replacement
- Map Panel

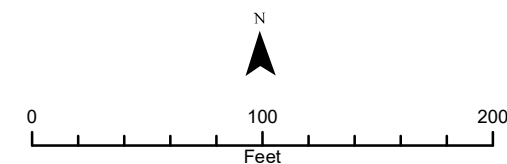

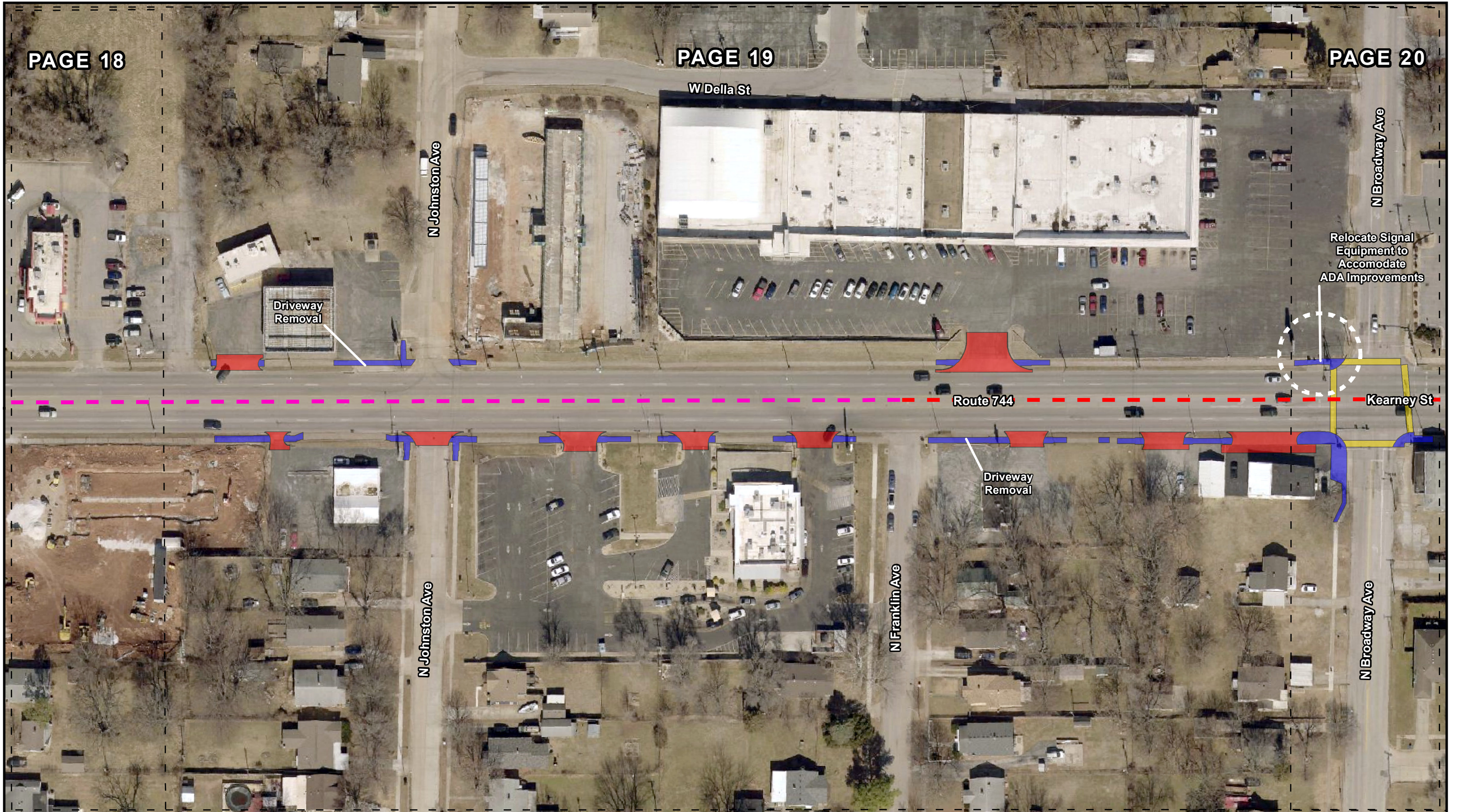

Route 744 (Kearney Street) Improvements

All existing sidewalks and driveways not meeting current ADA standards will be upgraded.

- Pavement Resurfacing
- High Friction Surface Treatment
- Sidewalk Replacement
- Entrance/Roadway Approach Replacement
- Crosswalk with Accessible Pedestrian Signal

Map Panel

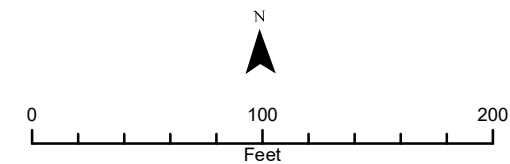

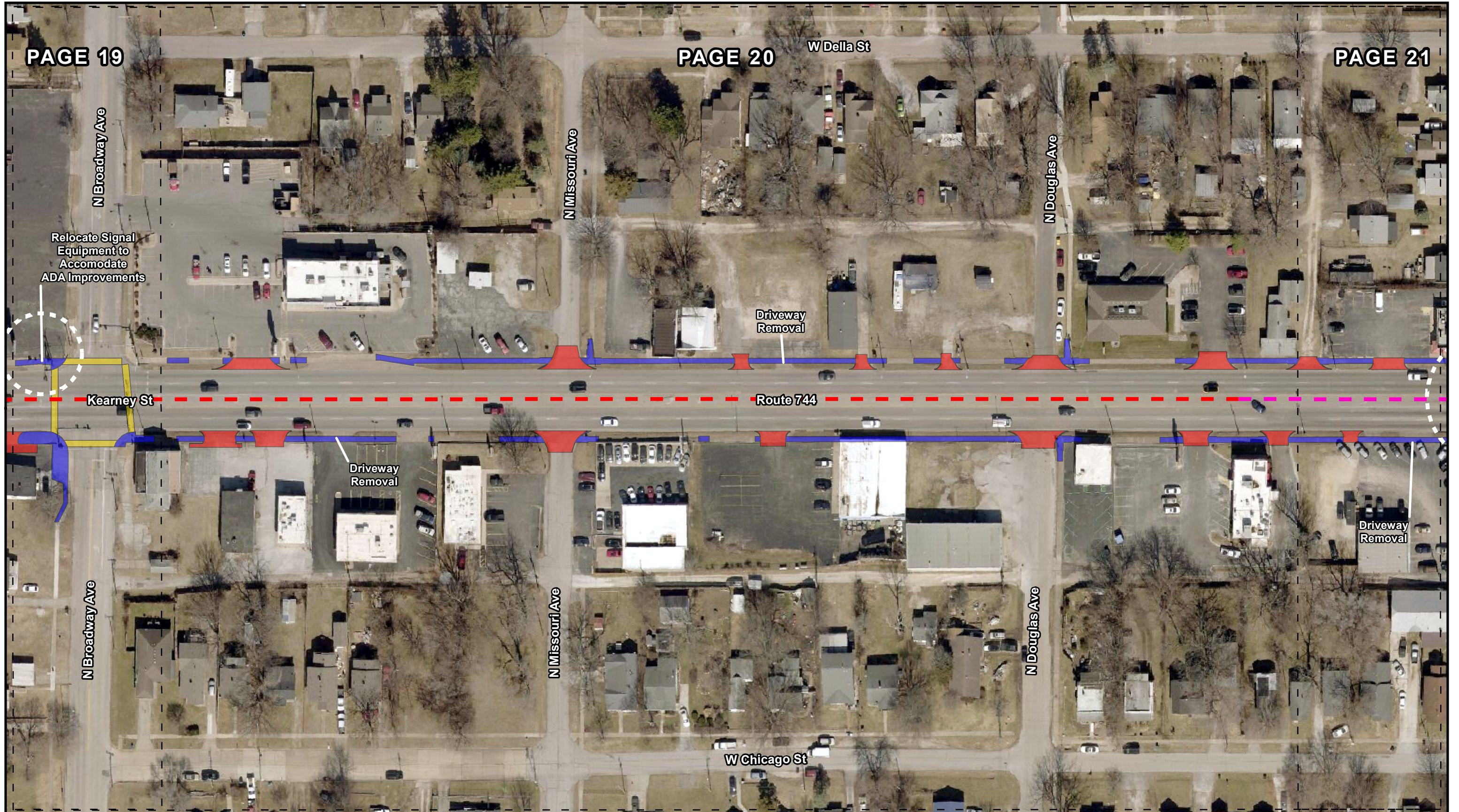

- Pavement Resurfacing
- High Friction Surface Treatment
- Crosswalk with Accessible Pedestrian Signal
- Sidewalk Replacement
- Map Panel
- ▭ Entrance/Roadway Approach Replacement
- ▭ Driveway Removal

Route 744 (Kearney Street) Improvements

Page 20 of 51

All existing sidewalks and driveways not meeting current ADA standards will be upgraded.

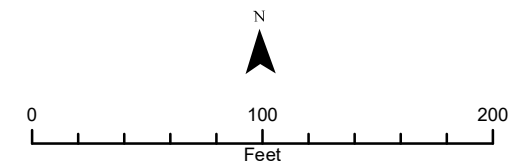

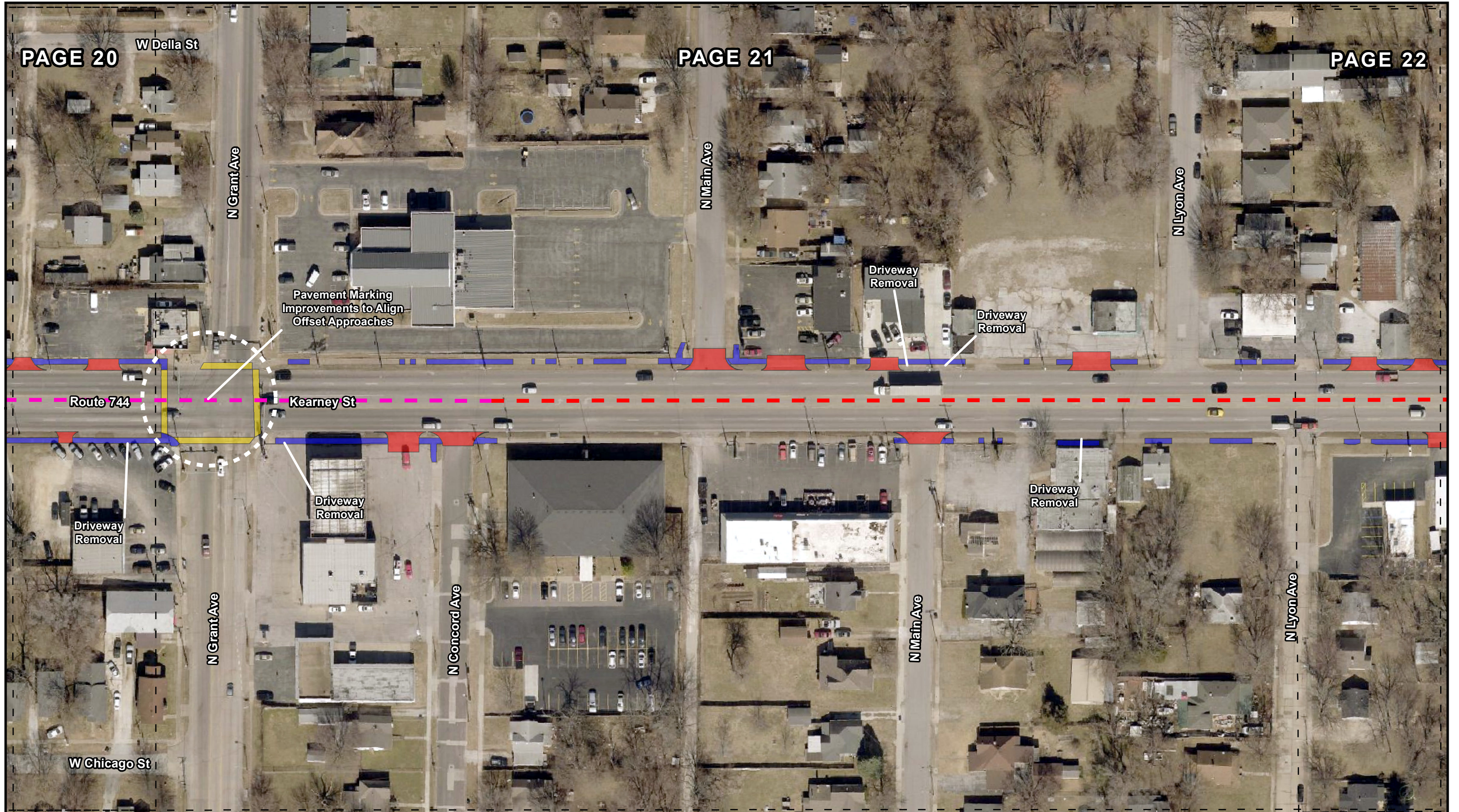

- Pavement Resurfacing
- High Friction Surface Treatment
- Crosswalk with Accessible Pedestrian Signal
- Sidewalk Replacement
- Map Panel

Route 744 (Kearney Street) Improvements

Page 21 of 51

All existing sidewalks and driveways not meeting current ADA standards will be upgraded.

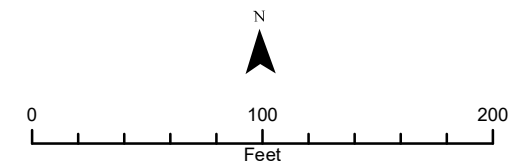

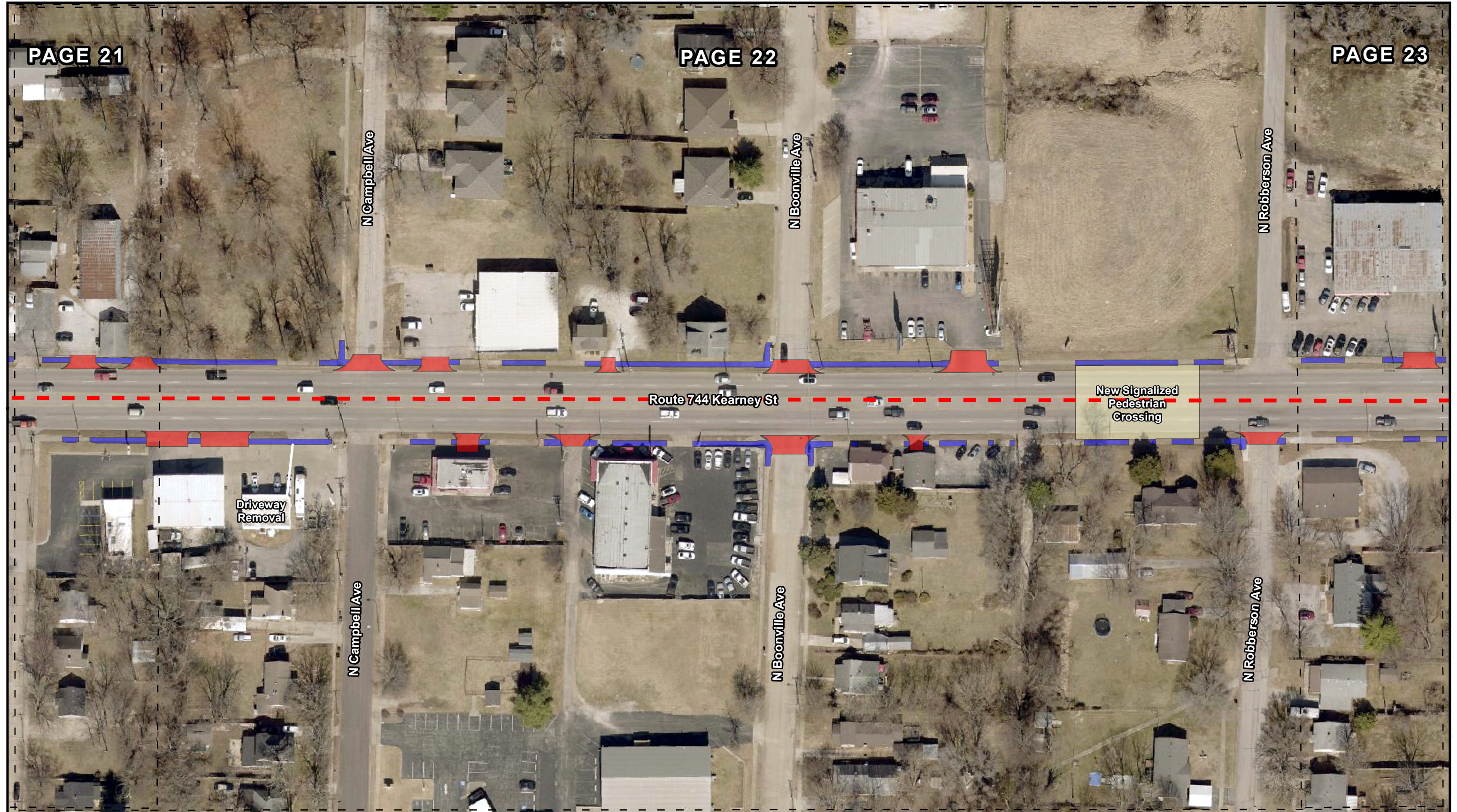

Route 744 (Kearney Street) Improvements

All existing sidewalks and driveways not meeting current ADA standards will be upgraded.

- Pavement Resurfacing
- Entrance/Roadway Approach Replacement
- Map Panel
- Sidewalk Replacement

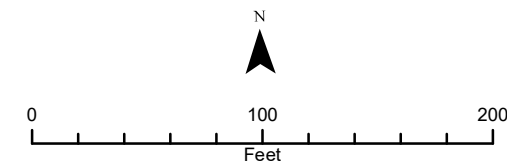



Route 744 (Kearney Street) Improvements

All existing sidewalks and driveways not meeting current ADA standards will be upgraded.

- Pavement Resurfacing
- Entrance/Roadway Approach Replacement
- Sidewalk Replacement

Map Panel

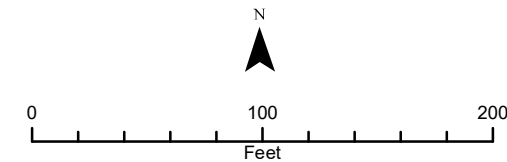

N Washington Ave

N Summit Ave

N Pierce Ave

N Summit Ave

Pavement Marking Improvement to Align Offset Approaches

Route 744

Kearney St

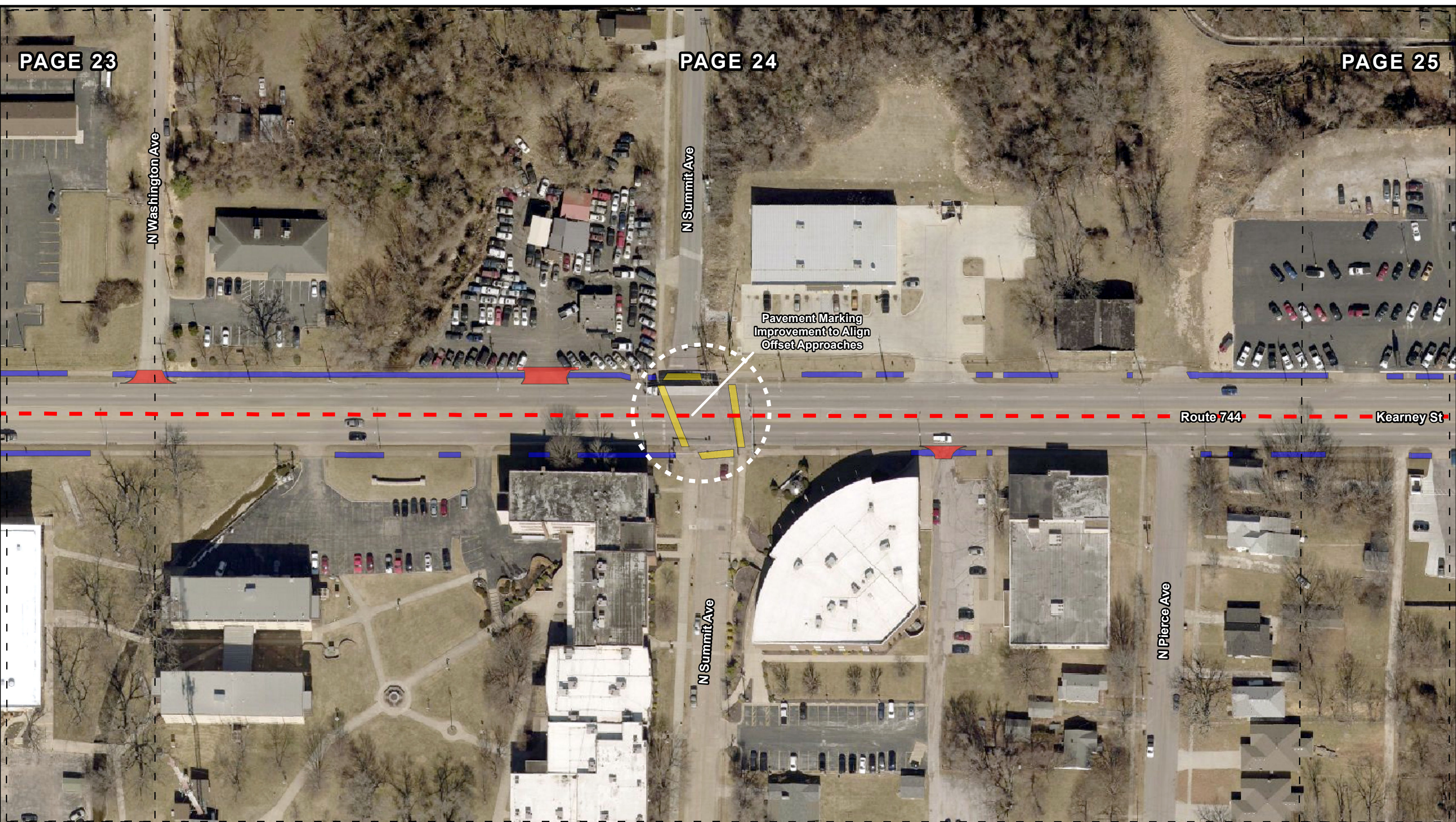

Route 744 (Kearney Street) Improvements

Page 24 of 51

All existing sidewalks and driveways not meeting current ADA standards will be upgraded.

- Pavement Resurfacing
- █ Entrance/Roadway Approach Replacement
- █ Crosswalk with Accessible Pedestrian Signal
- █ Sidewalk Replacement
- Map Panel

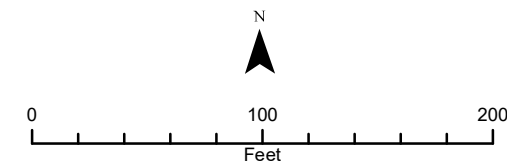

N Kellett Ave

N East Ave

N Kellett Ave

N East Ave

N Travis Ave

Route 744 Kearney St

Driveway Removal

- Pavement Resurfacing
- Entrance/Roadway Approach Replacement
- Sidewalk Replacement
- Map Panel

Route 744 (Kearney Street) Improvements

Page 25 of 51

All existing sidewalks and driveways not meeting current ADA standards will be upgraded.

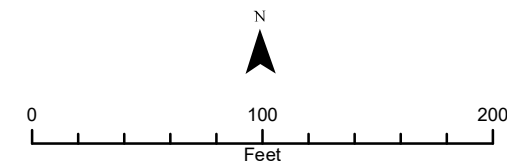

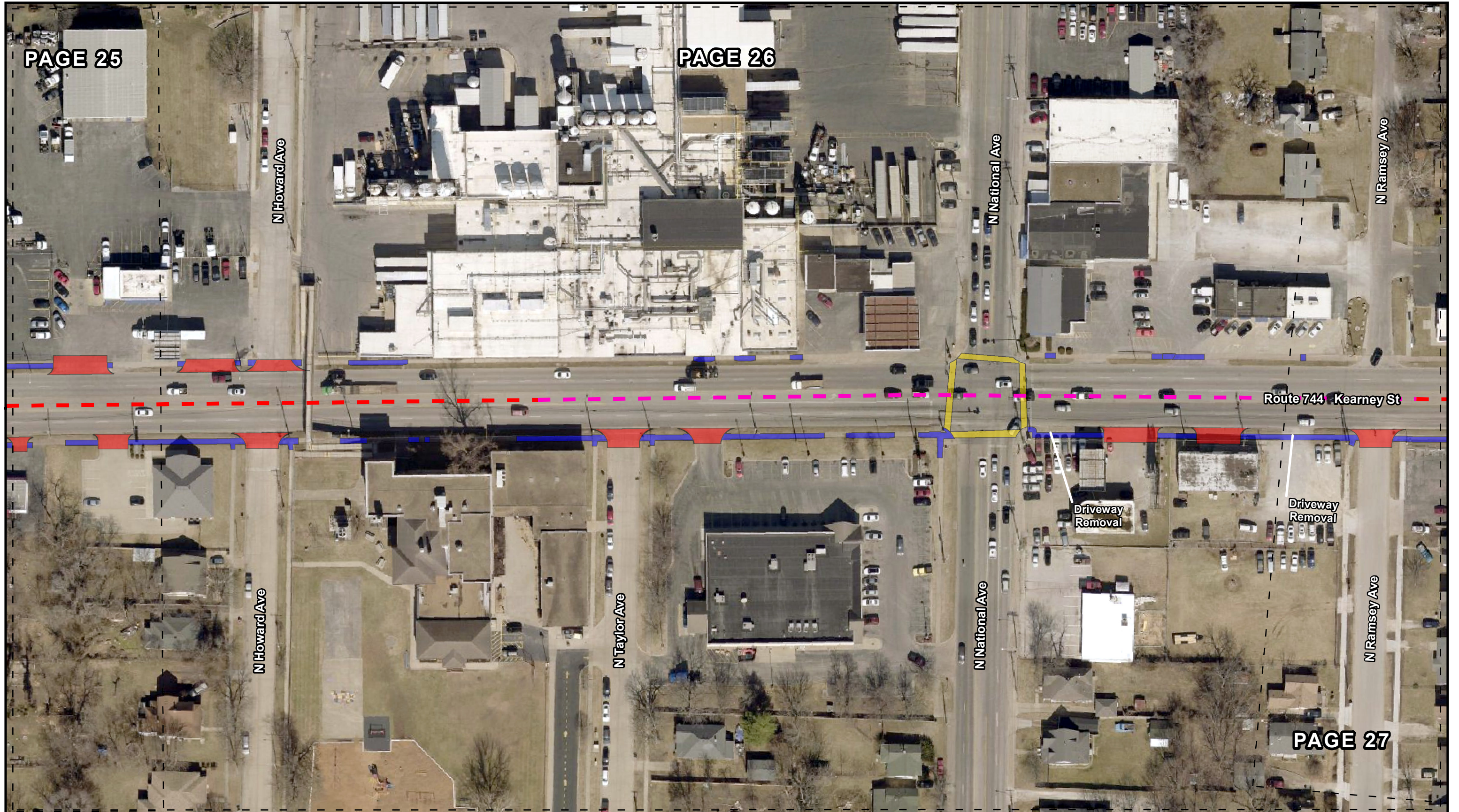

Route 744 (Kearney Street) Improvements

Page 26 of 51

All existing sidewalks and driveways not meeting current ADA standards will be upgraded.

- Pavement Resurfacing
- High Friction Surface Treatment
- Sidewalk Replacement
- Entrance/Roadway Approach Replacement
- Crosswalk with Accessible Pedestrian Signal

Map Panel

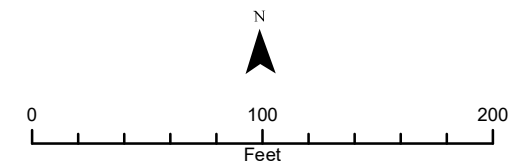

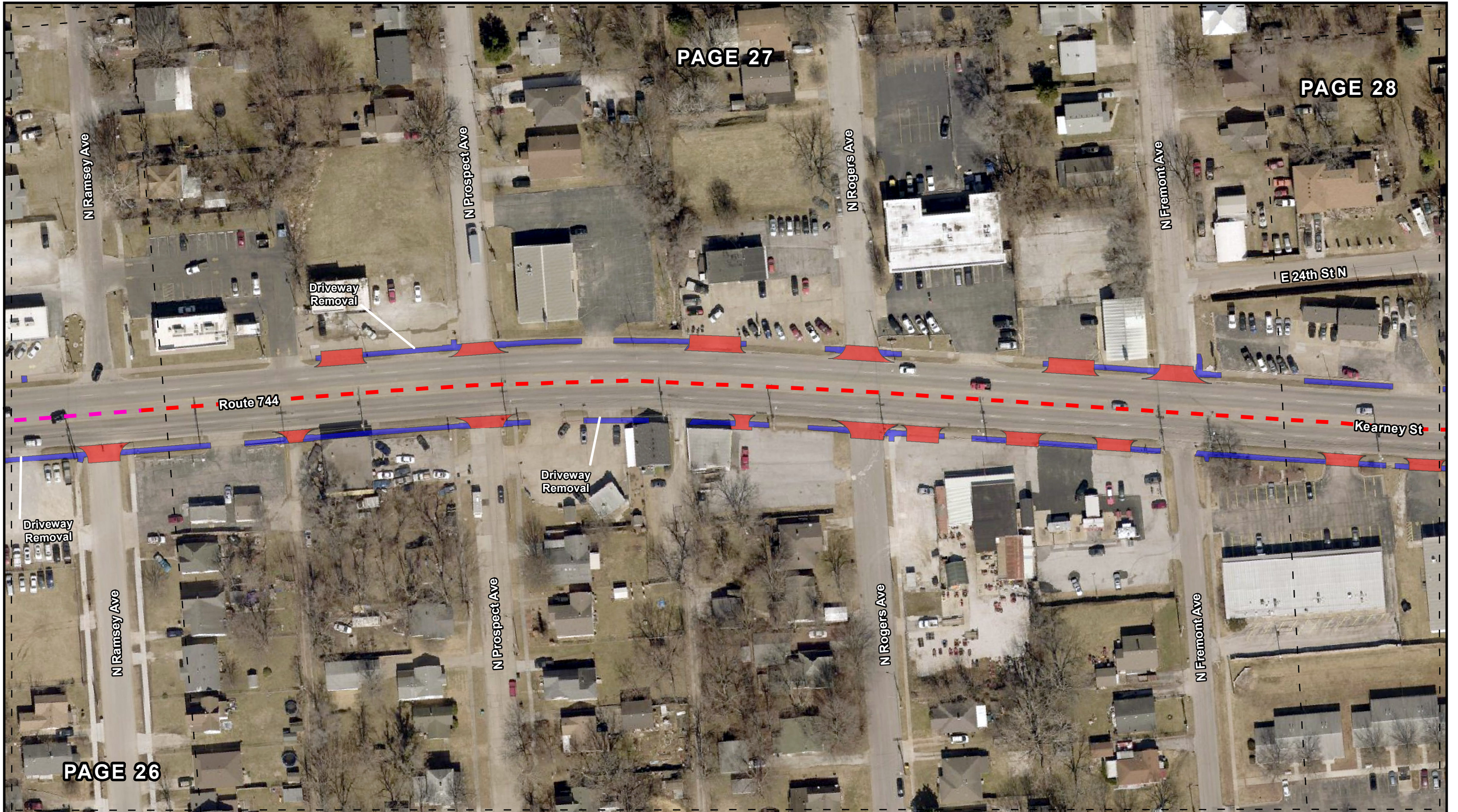

Route 744 (Kearney Street) Improvements

All existing sidewalks and driveways not meeting current ADA standards will be upgraded.

- Pavement Resurfacing
- High Friction Surface Treatment
- Sidewalk Replacement
- Entrance/Roadway Approach Replacement
- Map Panel

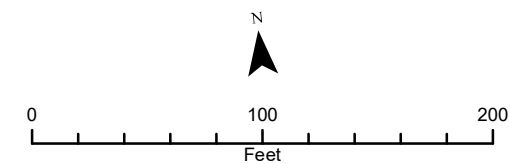

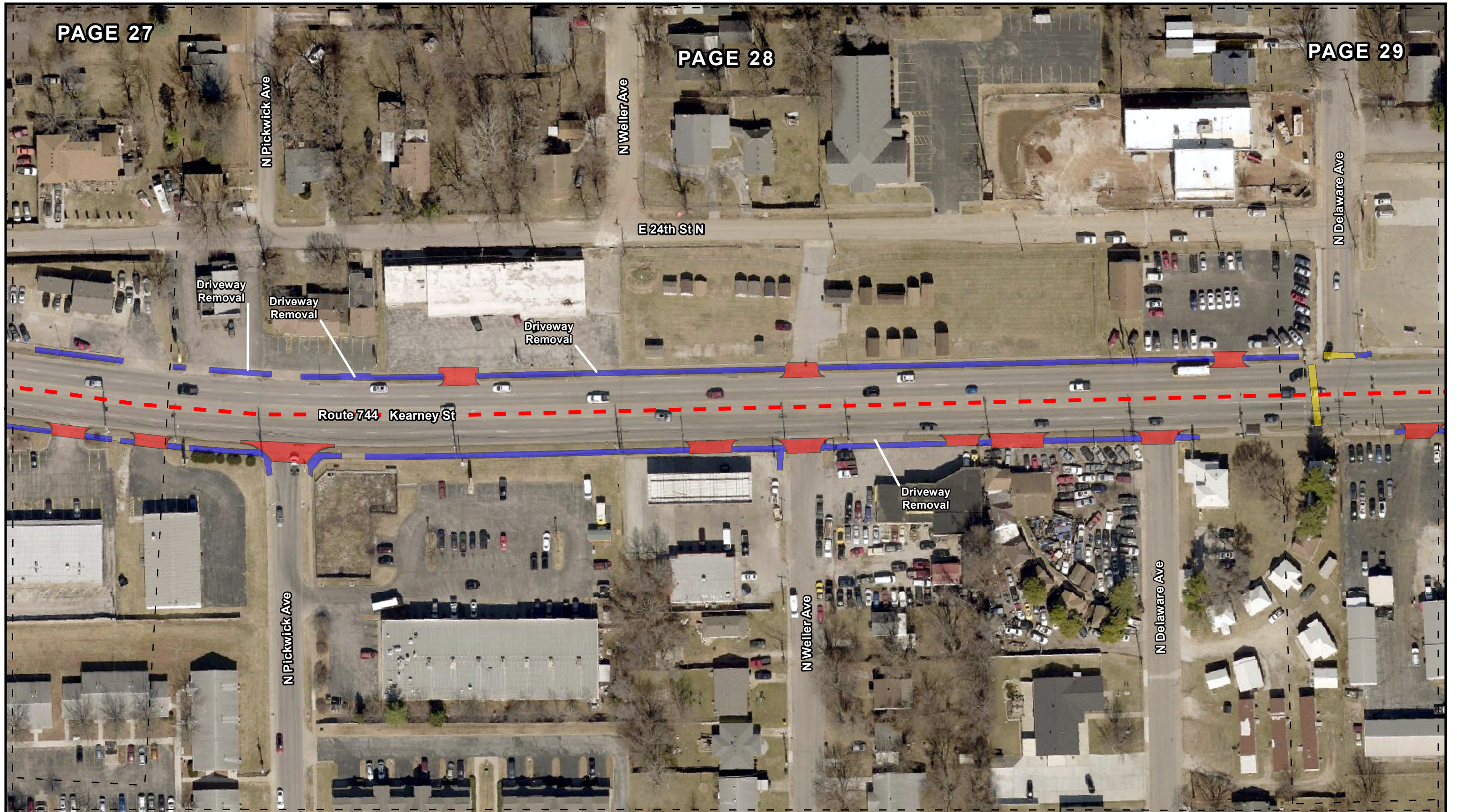

- Pavement Resurfacing
- Entrance/Roadway Approach Replacement
- Map Panel
- Crosswalk with Accessible Pedestrian Signal
- Sidewalk Replacement

Route 744 (Kearney Street) Improvements

Page 28 of 51

All existing sidewalks and driveways not meeting current ADA standards will be upgraded.

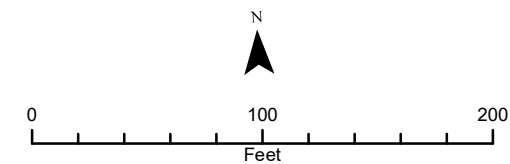

N Delaware Ave

Route 744 Kearney St

Future MoDOT Project
ADA Improvements

- Pavement Resurfacing
- Entrance/Roadway Approach Replacement
- Map Panel
- Crosswalk with Accessible Pedestrian Signal
- Sidewalk Replacement

Route 744 (Kearney Street) Improvements

Page 29 of 51

All existing sidewalks and driveways not meeting current ADA standards will be upgraded.

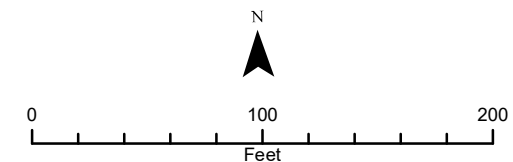

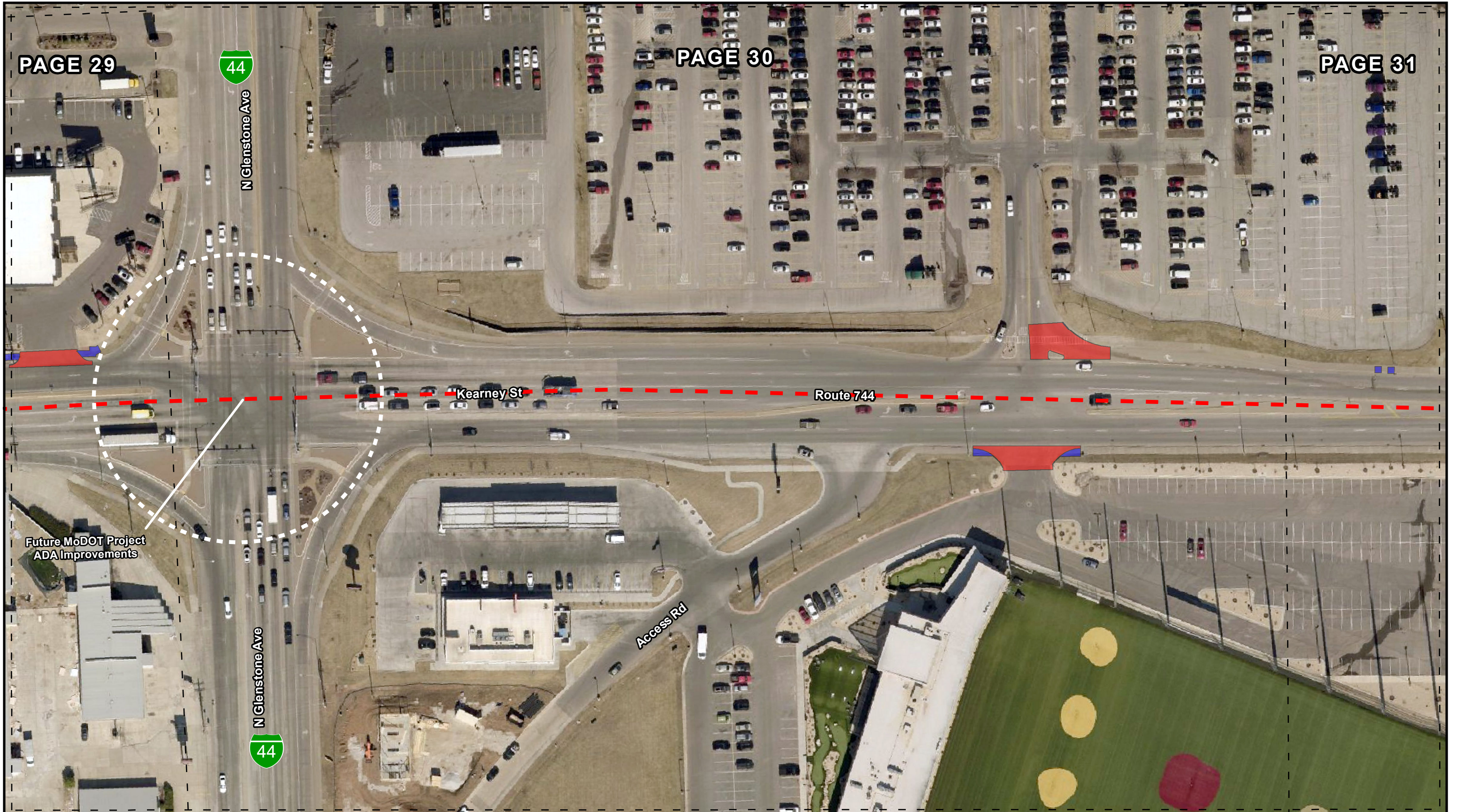

Route 744 (Kearney Street) Improvements

All existing sidewalks and driveways not meeting current ADA standards will be upgraded.

- Pavement Resurfacing
- Sidewalk Replacement
- Entrance/Roadway Approach Replacement
- Map Panel

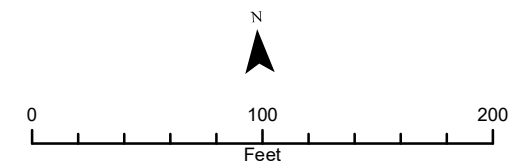

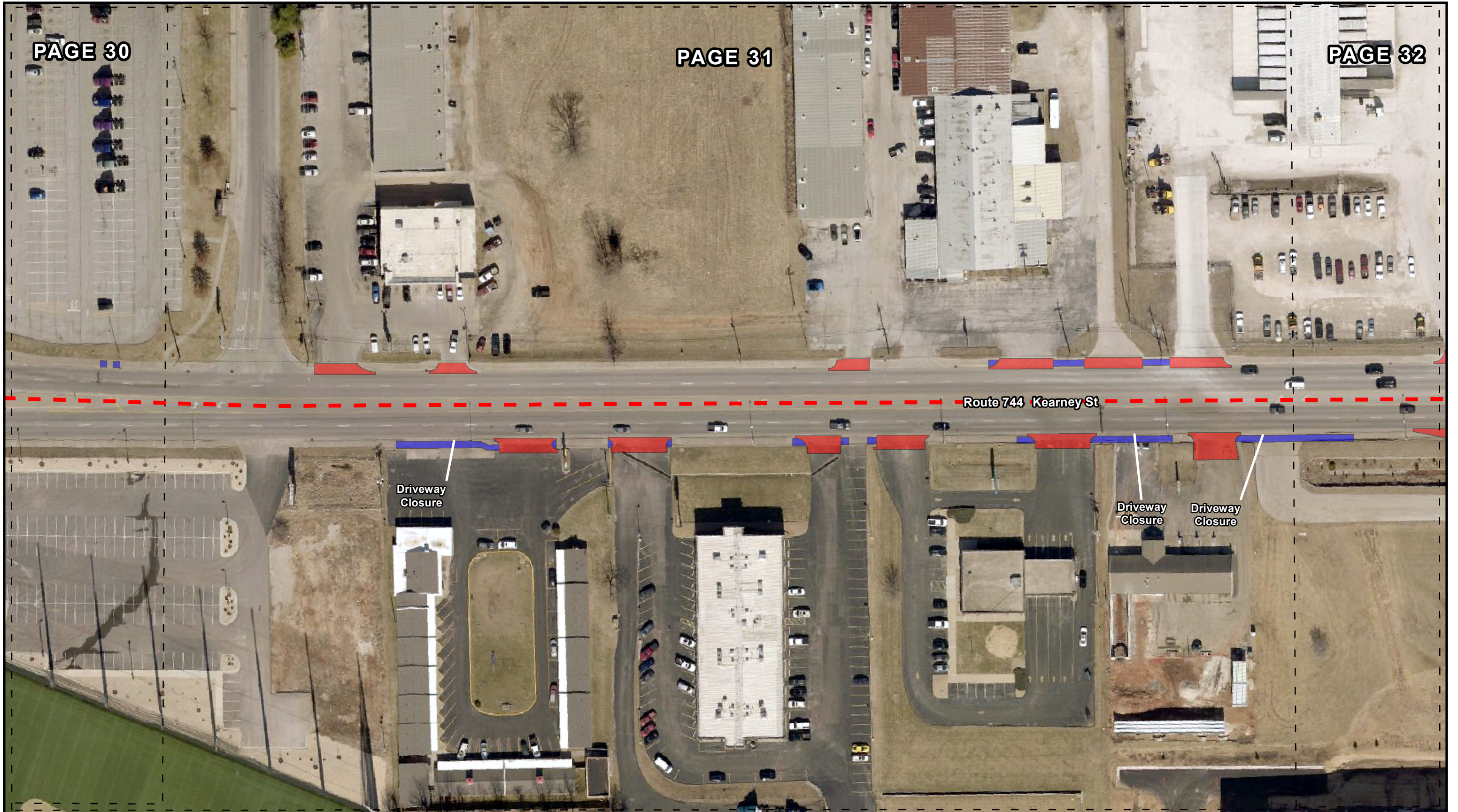

Route 744 (Kearney Street) Improvements

All existing sidewalks and driveways not meeting current ADA standards will be upgraded.

- Pavement Resurfacing
- ▭ Entrance/Roadway Approach Replacement
- Sidewalk Replacement
- Map Panel

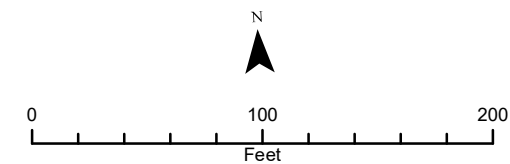

N Barnes Ave

N Barnes Ave

Route 744

Kearney St

Signal Modifications:
 - Accessible Pedestrian Signals
 - Flashing Yellow Arrows for Yielding Left Turns
 - Signal Equipment and Power Supply Upgrades

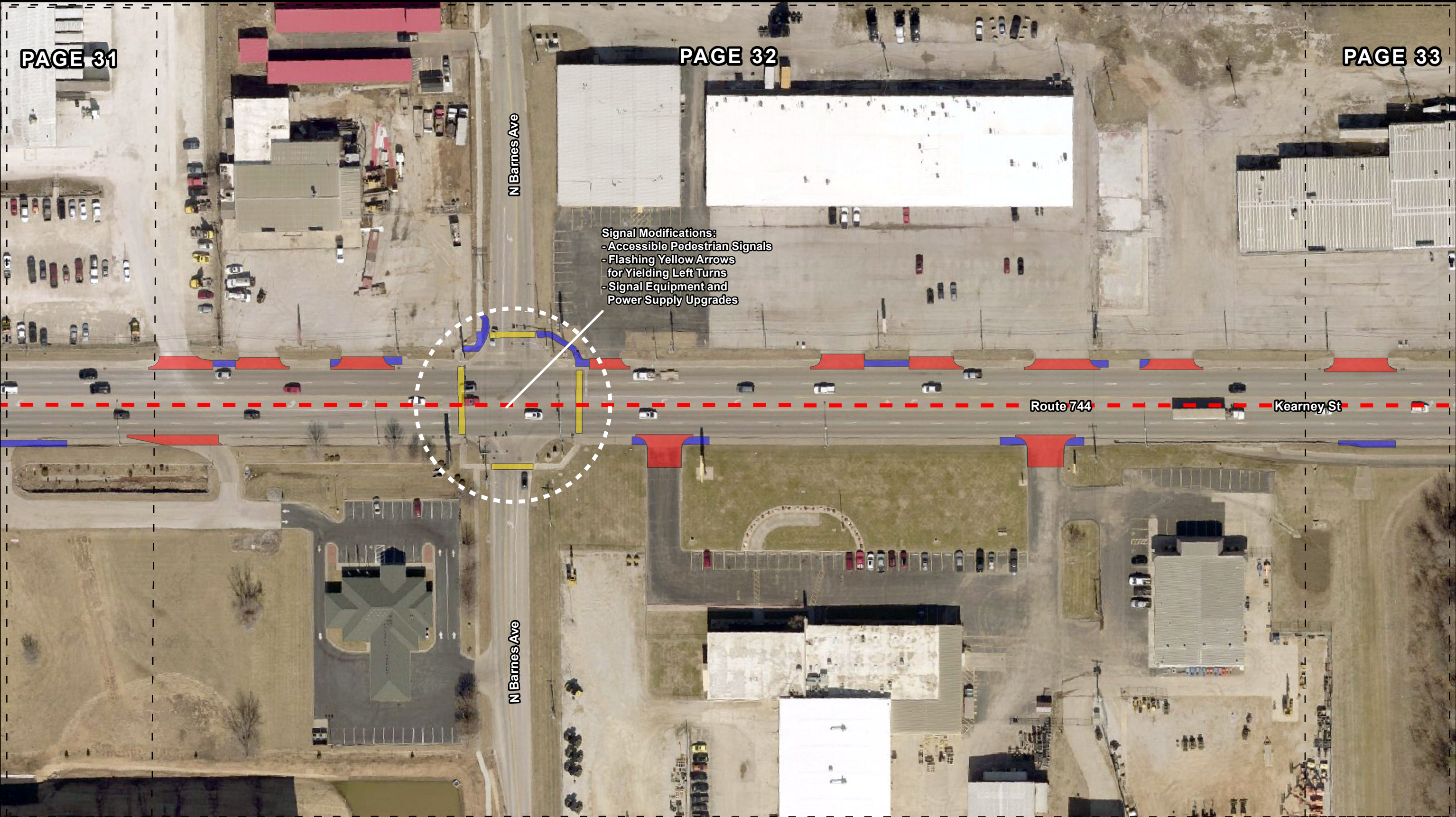

Route 744 (Kearney Street) Improvements

All existing sidewalks and driveways not meeting current ADA standards will be upgraded.

- Pavement Resurfacing
- Entrance/Roadway Approach Replacement
- Crosswalk with Accessible Pedestrian Signal
- Sidewalk Replacement
- Map Panel

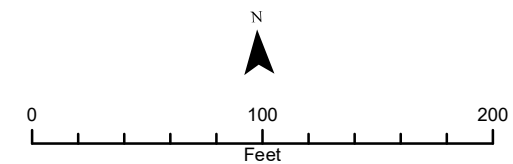

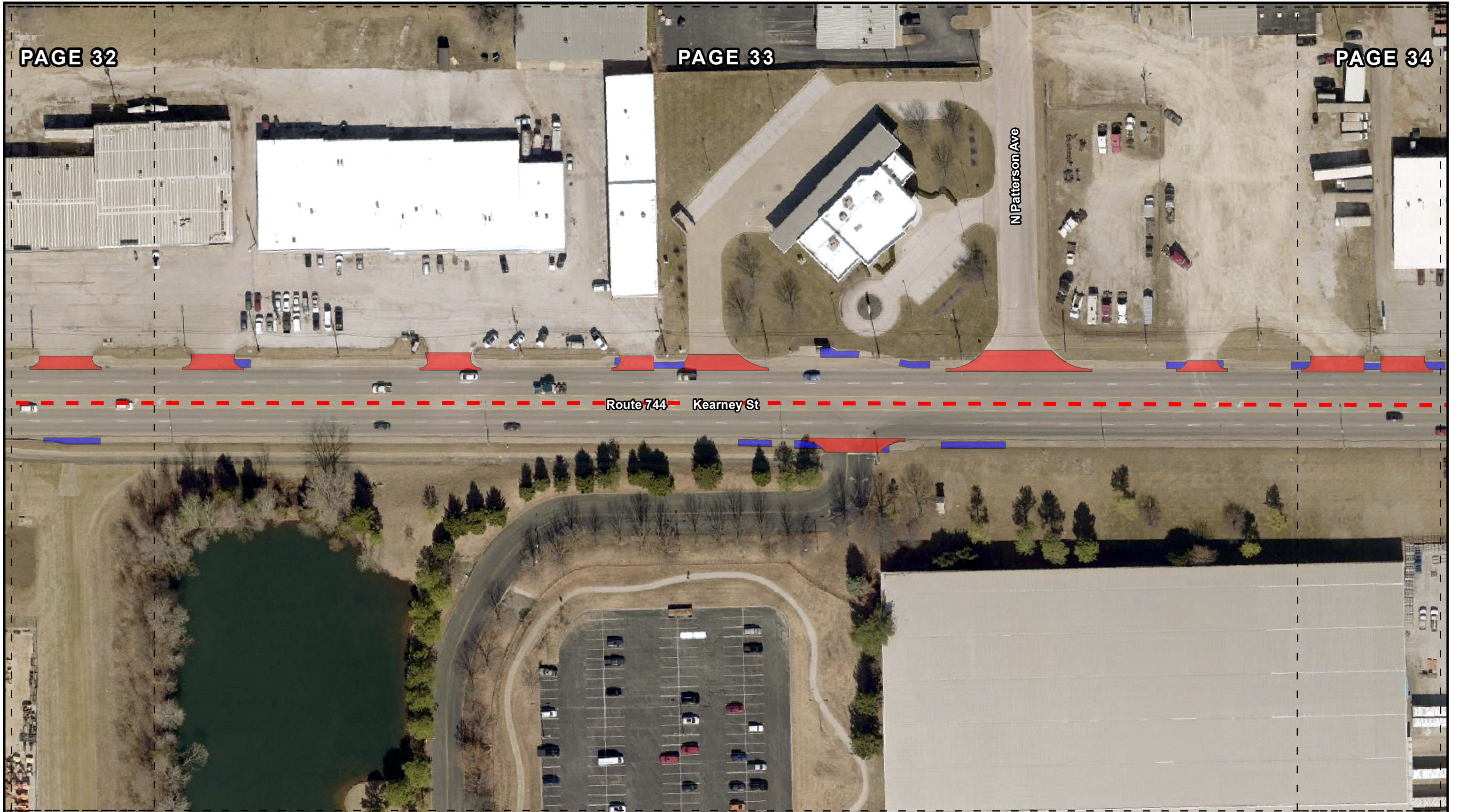

Route 744 Kearney St

N Patterson Ave

Route 744 (Kearney Street) Improvements

Page 33 of 51

All existing sidewalks and driveways not meeting current ADA standards will be upgraded.

- Pavement Resurfacing
- Entrance/Roadway Approach Replacement
- Sidewalk Replacement

Map Panel

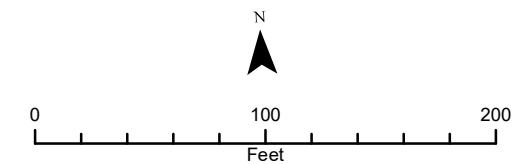

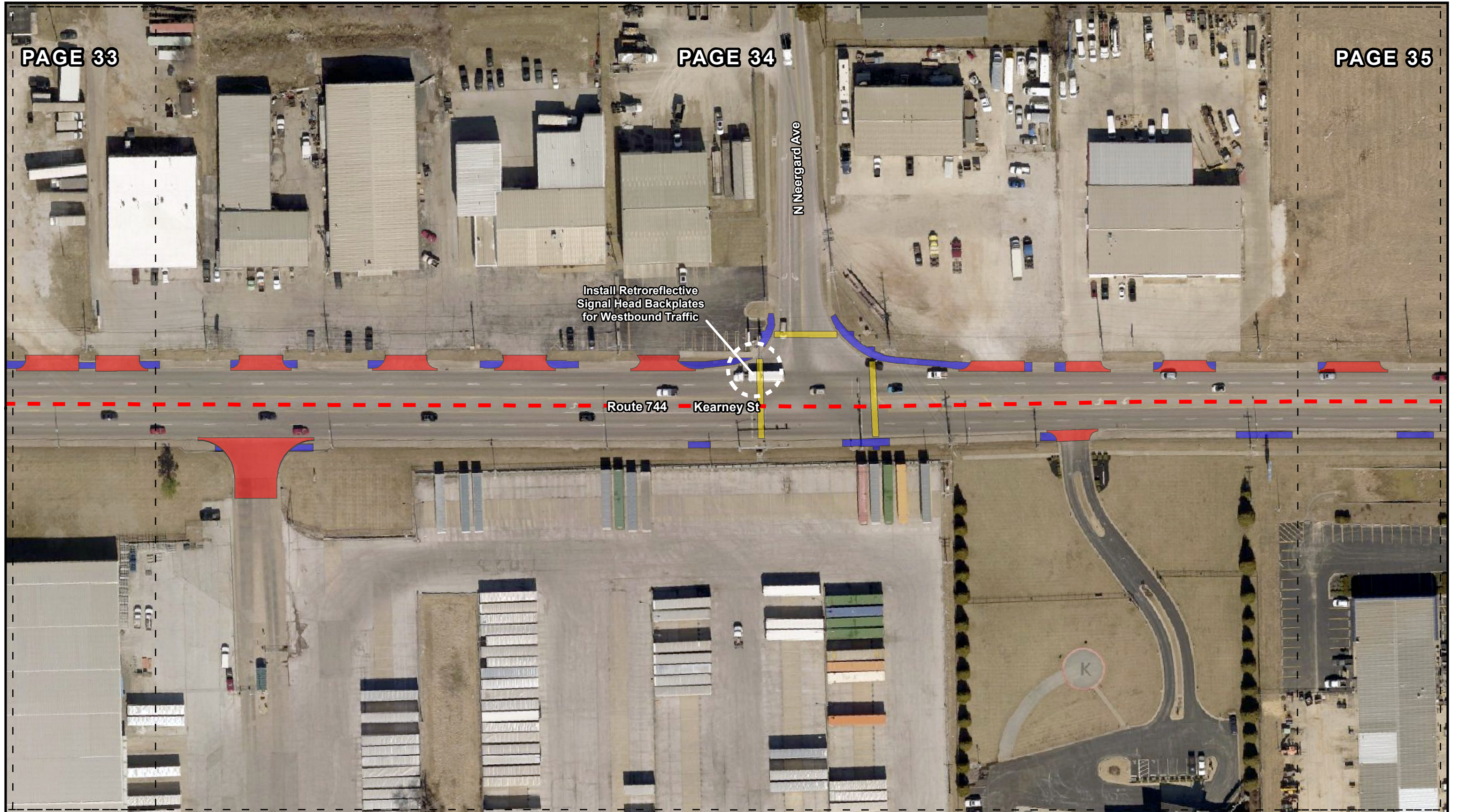

Route 744 (Kearney Street) Improvements

Page 34 of 51

All existing sidewalks and driveways not meeting current ADA standards will be upgraded.

- Pavement Resurfacing
- █ Entrance/Roadway Approach Replacement
- Crosswalk with Accessible Pedestrian Signal
- Sidewalk Replacement
- Map Panel

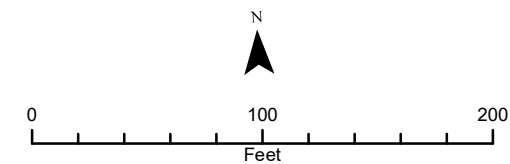



Route 744 Kearney St

N Burton Ave

N Lurvey Rd

Route 744 (Kearney Street) Improvements

Page 35 of 51

All existing sidewalks and driveways not meeting current ADA standards will be upgraded.

- Pavement Resurfacing
- Entrance/Roadway Approach Replacement
- Sidewalk Replacement

Map Panel

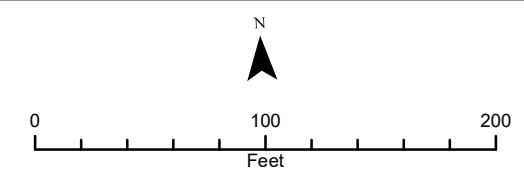

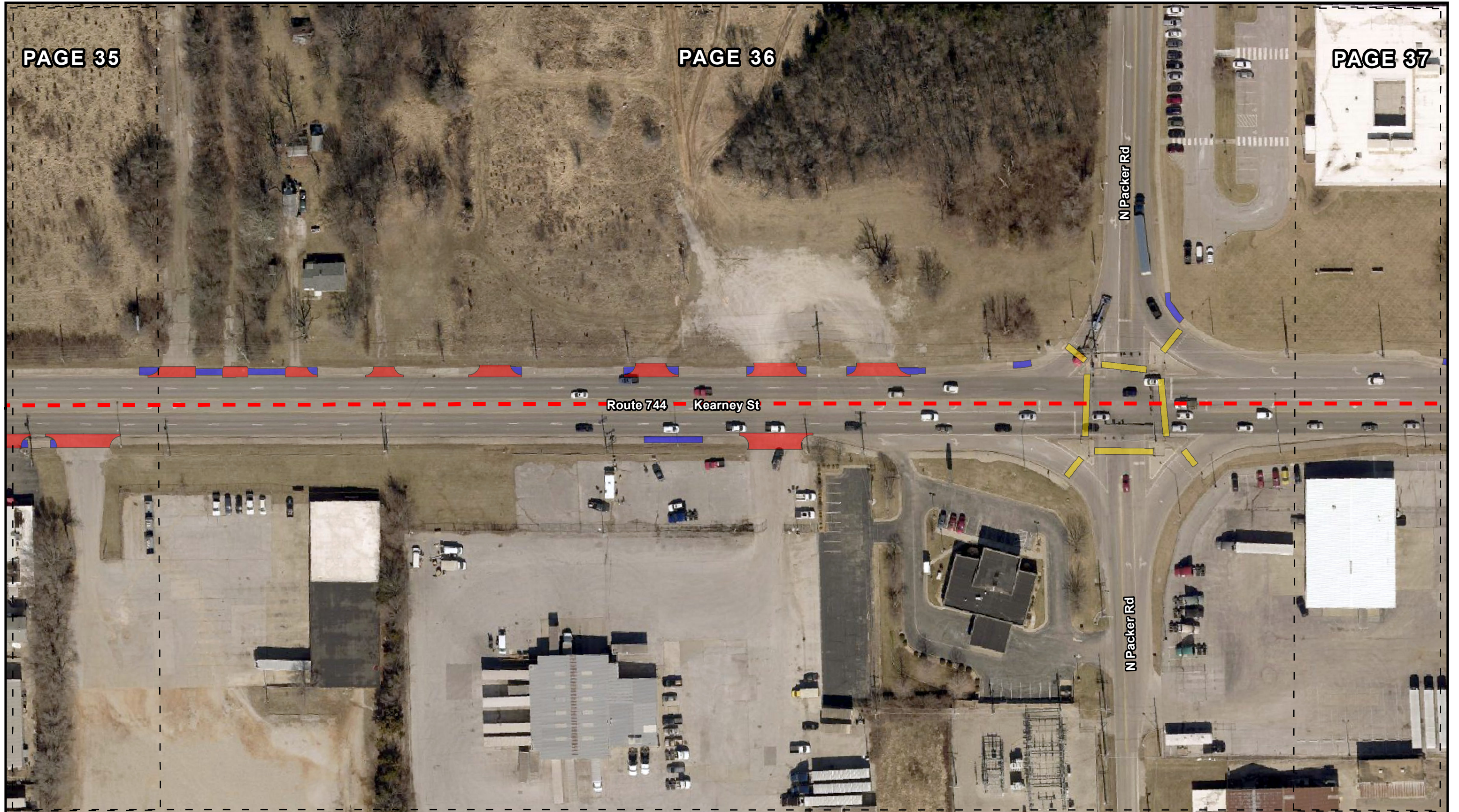

Route 744 (Kearney Street) Improvements

All existing sidewalks and driveways not meeting current ADA standards will be upgraded.

- Pavement Resurfacing
- █ Entrance/Roadway Approach Replacement
- Crosswalk with Accessible Pedestrian Signal
- Sidewalk Replacement
- Map Panel

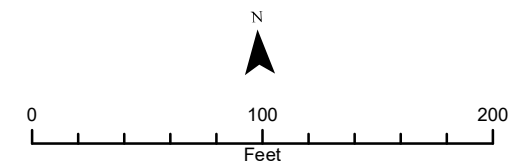

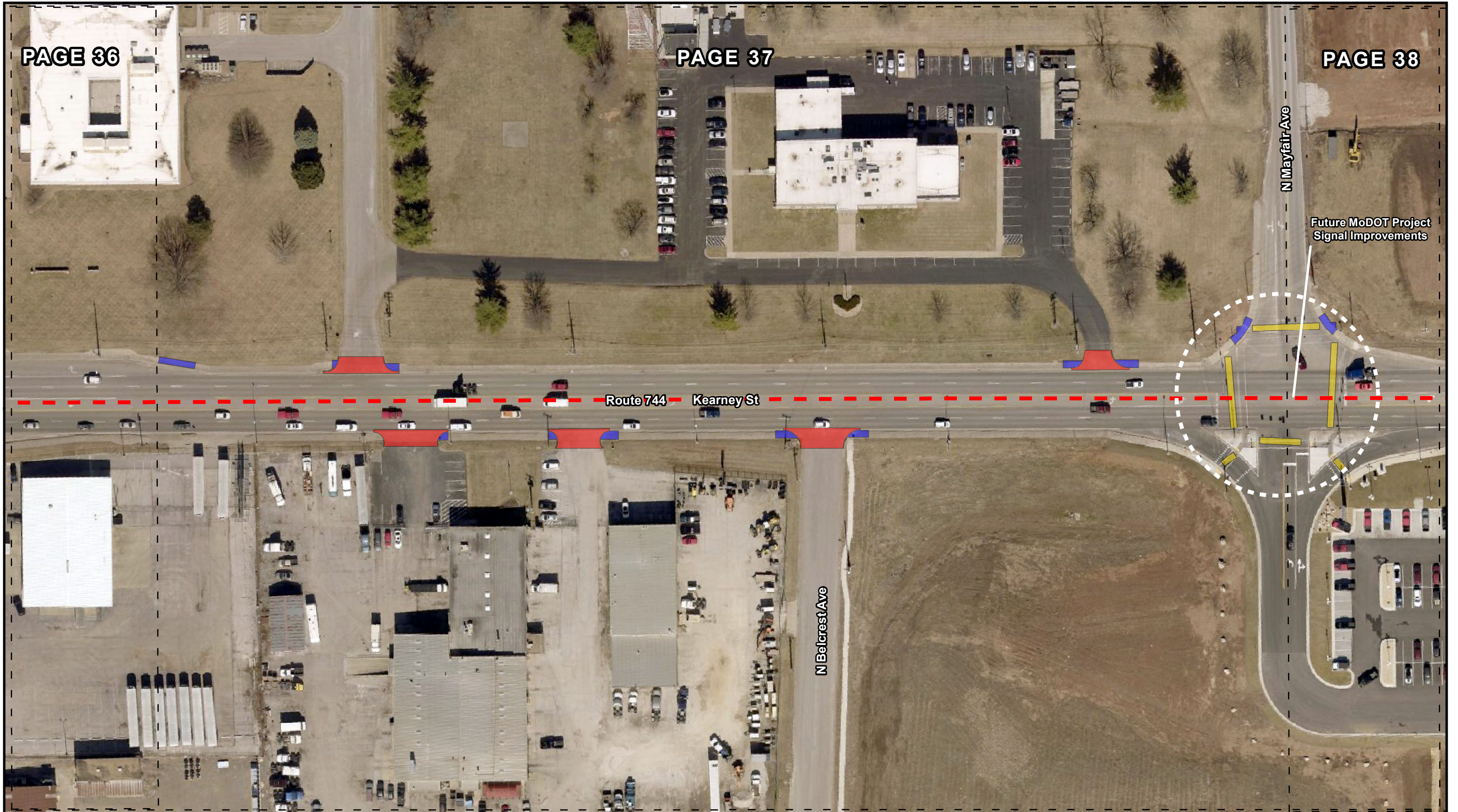

- Pavement Resurfacing
- █ Entrance/Roadway Approach Replacement
- █ Crosswalk with Accessible Pedestrian Signal
- █ Sidewalk Replacement
- Map Panel

Route 744 (Kearney Street) Improvements

Page 37 of 51

All existing sidewalks and driveways not meeting current ADA standards will be upgraded.

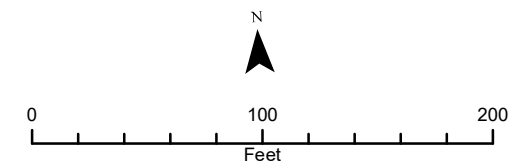

N Mayfair Ave

Future MoDOT Project Signal Improvements

Signing and Pavement Marking Improvements

Route 744 Kearney St

Schoolcraft Fwy

65

65

Schoolcraft Fwy

- Pavement Resurfacing
- Entrance/Roadway Approach Replacement
- Crosswalk with Accessible Pedestrian Signal
- Sidewalk Replacement
- Map Panel

Route 744 (Kearney Street) Improvements

Page 38 of 51

All existing sidewalks and driveways not meeting current ADA standards will be upgraded.

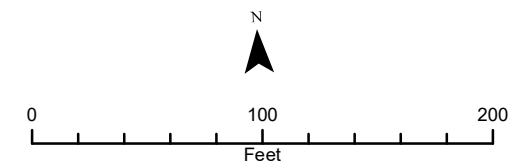

Schoolcraft Fwy



N Eastgate Ave

Route 744 Kearney St



Signing and Pavement Marking Improvements

— Pavement Resurfacing
— Map Panel

Route 744 (Kearney Street) Improvements

Page 39 of 51

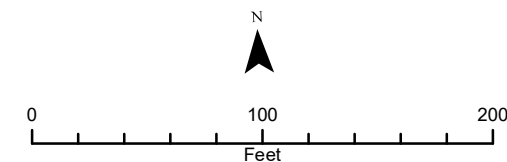

All existing sidewalks and driveways not meeting current ADA standards will be upgraded.





Route 744 (Kearney Street) Improvements

All existing sidewalks and driveways not meeting current ADA standards will be upgraded.

 Pavement Resurfacing
 Map Panel

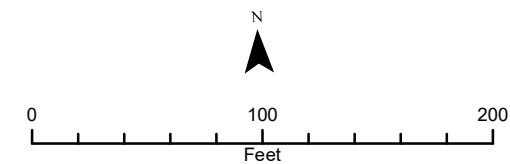

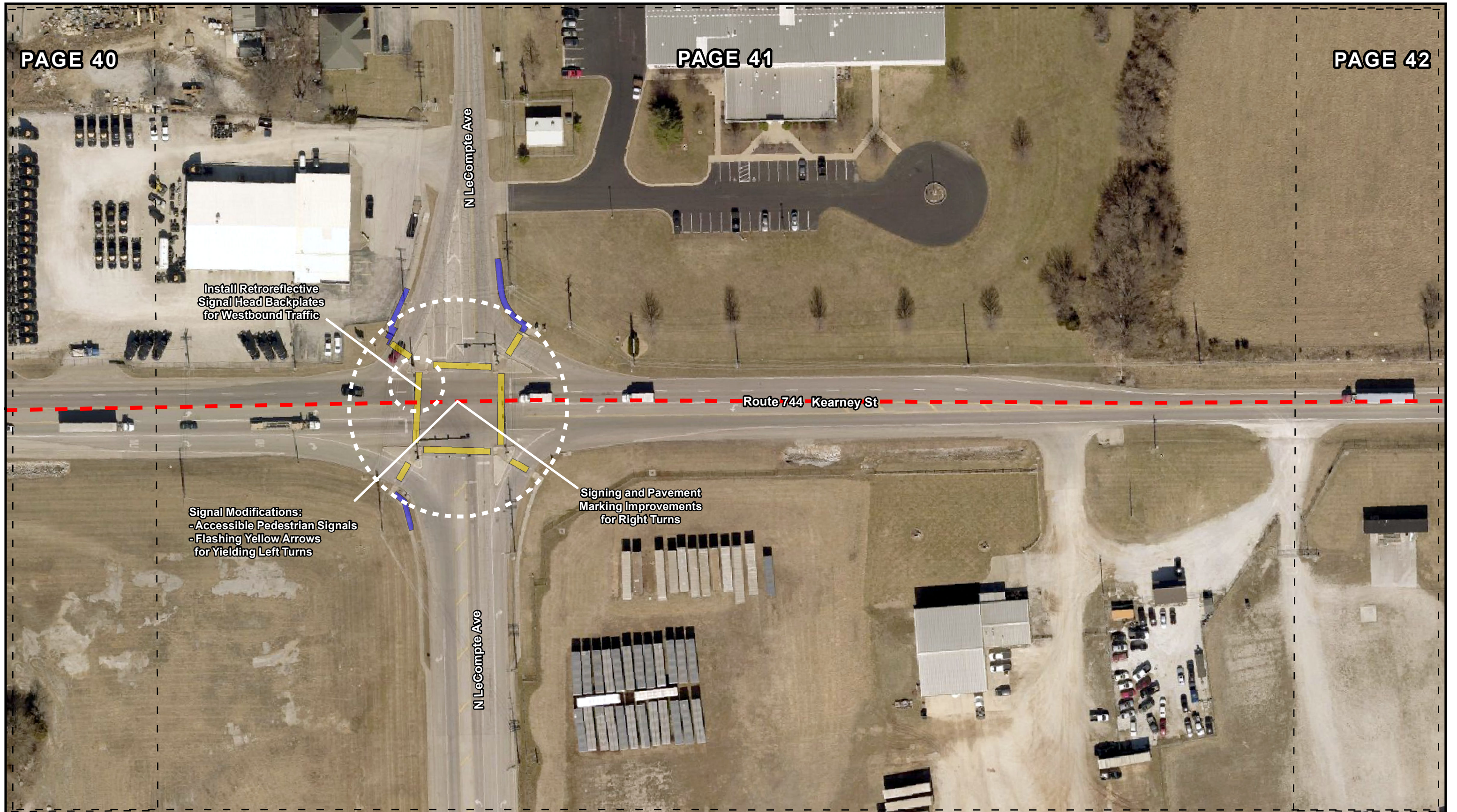

Install Retroreflective
Signal Head Backplates
for Westbound Traffic

Signal Modifications:
- Accessible Pedestrian Signals
- Flashing Yellow Arrows
for Yielding Left Turns

Signing and Pavement
Marking Improvements
for Right Turns

Route 744 - Kearney St

N LeCompte Ave

N LeCompte Ave

Route 744 (Kearney Street) Improvements

All existing sidewalks and driveways not meeting current ADA standards will be upgraded.

- Pavement Resurfacing
- Crosswalk with Accessible Pedestrian Signal
- Sidewalk Replacement
- Map Panel

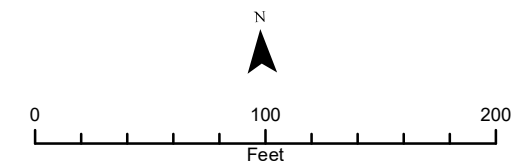





Route 744 (Kearney Street) Improvements

Page 42 of 51

All existing sidewalks and driveways not meeting current ADA standards will be upgraded.

 Pavement Resurfacing
 Map Panel

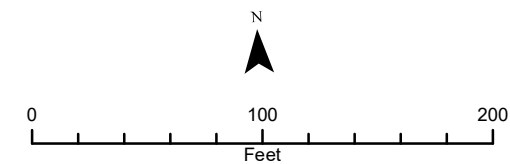





Route 744 (Kearney Street) Improvements

Page 43 of 51

All existing sidewalks and driveways not meeting current ADA standards will be upgraded.

 Pavement Resurfacing
 Map Panel

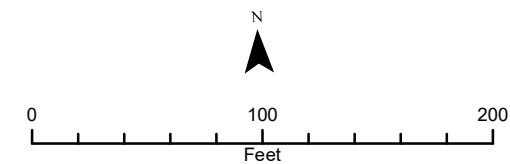



PAGE 43

PAGE 44

PAGE 45

Route 744 Kearney St

 Pavement Resurfacing
 Map Panel

Route 744 (Kearney Street) Improvements

Page 44 of 51

All existing sidewalks and driveways not meeting current ADA standards will be upgraded.

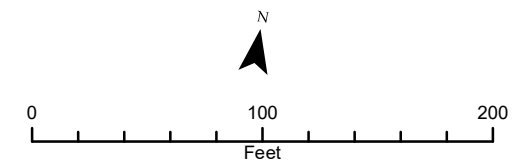

PAGE 44

PAGE 45

PAGE 46

Route 744 - Kearney St

— Pavement Resurfacing
— Map Panel

Route 744 (Kearney Street) Improvements

Page 45 of 51

All existing sidewalks and driveways not meeting current ADA standards will be upgraded.

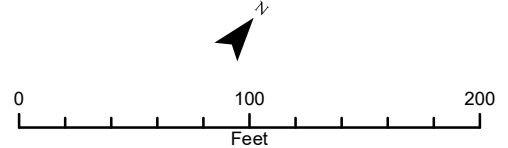

PAGE 45

PAGE 46



PAGE 47

Route 744 Kearney St

Route 744 (Kearney Street) Improvements

Page 46 of 51

All existing sidewalks and driveways not meeting current ADA standards will be upgraded.

 Pavement Resurfacing
 Map Panel

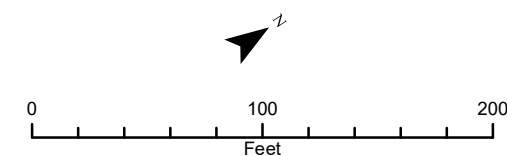



PAGE 47

E Mustard Way

Route 744 Kearney St

PAGE 48

PAGE 46

Route 744 (Kearney Street) Improvements

Page 47 of 51

All existing sidewalks and driveways not meeting current ADA standards will be upgraded.

— Pavement Resurfacing
— Map Panel

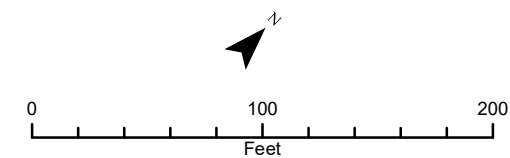

Route 744 Kearney St

Stonecrest Ln

Route 744 (Kearney Street) Improvements

Page 48 of 51

All existing sidewalks and driveways not meeting current ADA standards will be upgraded.

— Pavement Resurfacing
— Map Panel

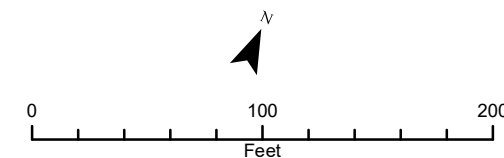





Route 744 (Kearney Street) Improvements

Page 49 of 51

All existing sidewalks and driveways not meeting current ADA standards will be upgraded.

 Pavement Resurfacing
 Map Panel

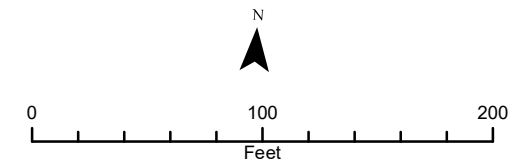

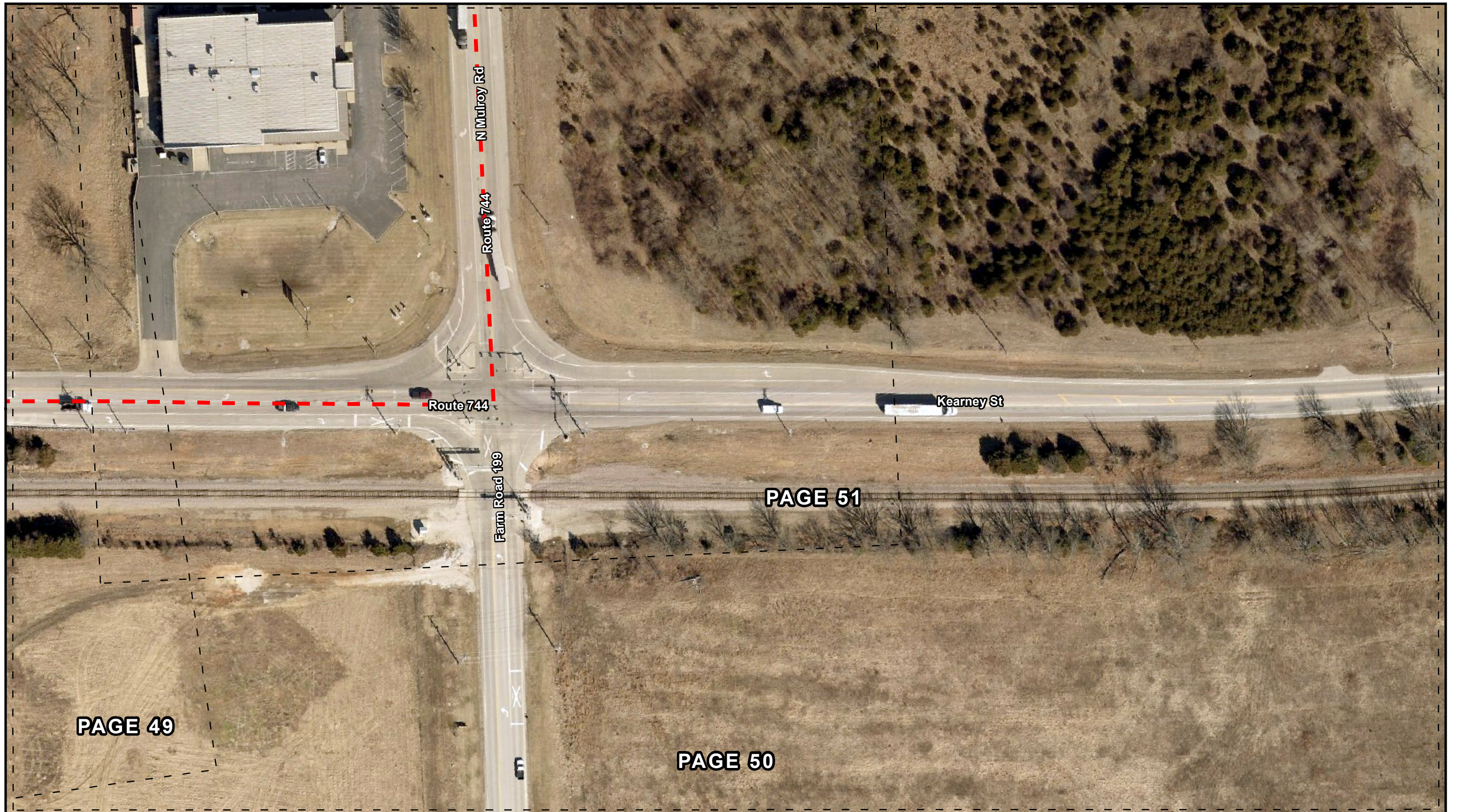

PAGE 49

PAGE 51

PAGE 50

Route 744 (Kearney Street) Improvements

Page 50 of 51

All existing sidewalks and driveways not meeting current ADA standards will be upgraded.

— Pavement Resurfacing
— Map Panel

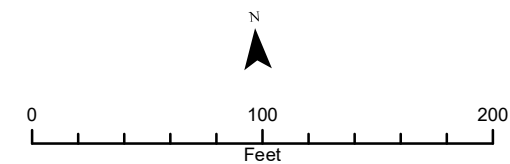

PAGE 49

PAGE 51

PAGE 50

PROJECT END

Farm Road 199

Route 744

Kearney St

Route 744

N Mulroy Rd

44

44

— Pavement Resurfacing
— Map Panel

Route 744 (Kearney Street) Improvements

Page 51 of 51

All existing sidewalks and driveways not meeting current ADA standards will be upgraded.

