

Missouri

ROAD AND BRIDGE PROGRAM



2022-2026



TABLE OF CONTENTS

Message from the Director	i
Financial and Regional Planning Process Summary	iii
Reference Information	iv
Northwest District Construction Program	1
Northeast District Construction Program	14
Kansas City Construction Program	29
Central District Construction Program	47
St. Louis District Construction Program	67
Southwest Construction Program	90
Southeast Construction Program	116
Statewide Summary Reports	148
Operations and Maintenance Summary	150

MESSAGE FROM THE DIRECTOR



The citizens of Missouri own a tremendous asset – the state transportation system. A significant component of the state system is the 33,832 miles of roads and 10,397 bridges, both of which rank among the largest for any state in the nation. On average, Missouri drivers pay \$30 per month in fuel taxes and fees to fund the maintenance and improvements to this asset. Over the last 10 years, Missourians have invested in 4,333 projects totaling \$10.9 billion to maintain and improve the system. Looking forward, \$5.5 billion is estimated to be available for projects over the next five years for additional improvements.

Since transportation needs greatly outweigh funding available, the challenge is determining the optimal projects to fund that provide the greatest return on investment to taxpayers. Across every region of the state, feedback from Missourians has consistently prioritized maintaining the existing system as the highest priority. Other priorities include projects that improve safety and reliability, spur economic growth and provide more transportation choices.

With the priority of maintaining the existing system, MoDOT has developed asset management plans for each district with the goal to maintain current pavement and bridge conditions. The asset management plans focus on preventive maintenance improvements to keep good roads and bridges in good condition. Research shows preventive maintenance solutions, such as cyclical overlays on roads in good condition, are the most cost-effective approach to taking care of road and bridge assets. If preventive maintenance investments were not made, the cost of improving the asset in poor condition can cost four to ten times more.

In 2019, the Missouri General Assembly passed Gov. Mike Parson's FOCUS ON BRIDGES program in two phases. The first authorized \$50 million in general revenue to expedite the repair and replacement of 45 bridges that had already been identified as some of the state's top bridge priorities by local planning organizations. The second authorized \$301 million in bonding – to be repaid over seven years from general revenue – to repair or replace another 215 bridges that had been previously prioritized, contingent on Missouri receiving a federal INFRA Grant to replace the I-70 Missouri River Bridge at Rocheport. Missouri received an \$81.2 million INFRA Grant in July 2019, which triggered the first of two bond sales which occurred in November 2019. During 2020, 101 Focus on Bridges projects were completed and many more will be completed in 2021.

“MoDOT continues to invest taxpayer money wisely. Over the last 10 years, MoDOT has delivered 4,333 projects worth \$10.9 billion. These projects were completed 7.5% under budget and 94% on time.”

MESSAGE FROM THE DIRECTOR

Additionally, in 2019, the General Assembly passed a transportation cost-share program, also a priority of Gov. Parson, which made \$50 million available for local community transportation priorities. In January 2020, the Missouri Highways and Transportation Commission approved the award of 19 projects totaling \$47.9 million under the program. In April 2020, the MHTC approved one additional project and the remaining \$2.1 million in available funds. Due to the funding uncertainty associated with the COVID-19 pandemic, notice to proceed on approximately \$46 million of the initial \$50 million had been deferred until after July 1, 2020. Funding for those projects was restored in January 2021 as a result of redirected federal CARES Act monies.

Missouri also received a federal Competitive Highway Bridge Program grant in 2019 for the Fixing Access to Rural Missouri (FARM) Bridge Program totaling \$20.8 million. This program will help fund the replacement of bridges in the northern half of the state that are currently in poor condition, weight restricted, supported by timber pile and are one lane but carry two-way traffic. A design-build team to deliver the project is expected to be selected by the Commission in May 2021.

The Program was developed assuming a federal funding level consistent with the last year of the FAST Act and includes the federal surface transportation funding provided by the Coronavirus Response and Relief Supplemental Appropriations Act (CRRSAA), which was enacted on December 27, 2020. Other funding assumptions include redirected CARES Act monies and bond issuances in 2023 and 2026 to be repaid with dedicated motor vehicle sales tax revenue which is deposited in the State Road Bond Fund per the Amendment 3 legislation.

The projects in the Program deliver what taxpayers have asked for – take care of the existing system. While \$5.5 billion of available funding represents a significant investment, many regions will only have adequate funding to maintain current pavement and bridge conditions. While maintaining the status quo is not what Missourians desire, it is not prudent for the state to expand the transportation system in regions that struggle to take care of the existing system.

Each MoDOT district receives funding to invest in Missouri's transportation system. Since 2003, the Missouri Highways and Transportation Commission has used a formula to distribute construction program funds for road and bridge improvements to each of its districts. The formula provides funding for safety improvements, asset management and system improvements.

Financial and Regional Planning Process Summary

The majority of funding for state roads and bridges comes from state and federal fuel taxes. Other funding sources include vehicle sales taxes, vehicle and driver licensing fees, interest earned on invested funds and other miscellaneous collections.

These funds are available for MoDOT's operating and construction program budgets. MoDOT's operating budget includes staff and expenses for maintenance, fleet, facilities, information systems and administrative activities. The remaining funds are available for the Program, which is the largest area of MoDOT's budget. STIP funds are allocated annually to districts using the following formula (based on 2022 categories and amounts):

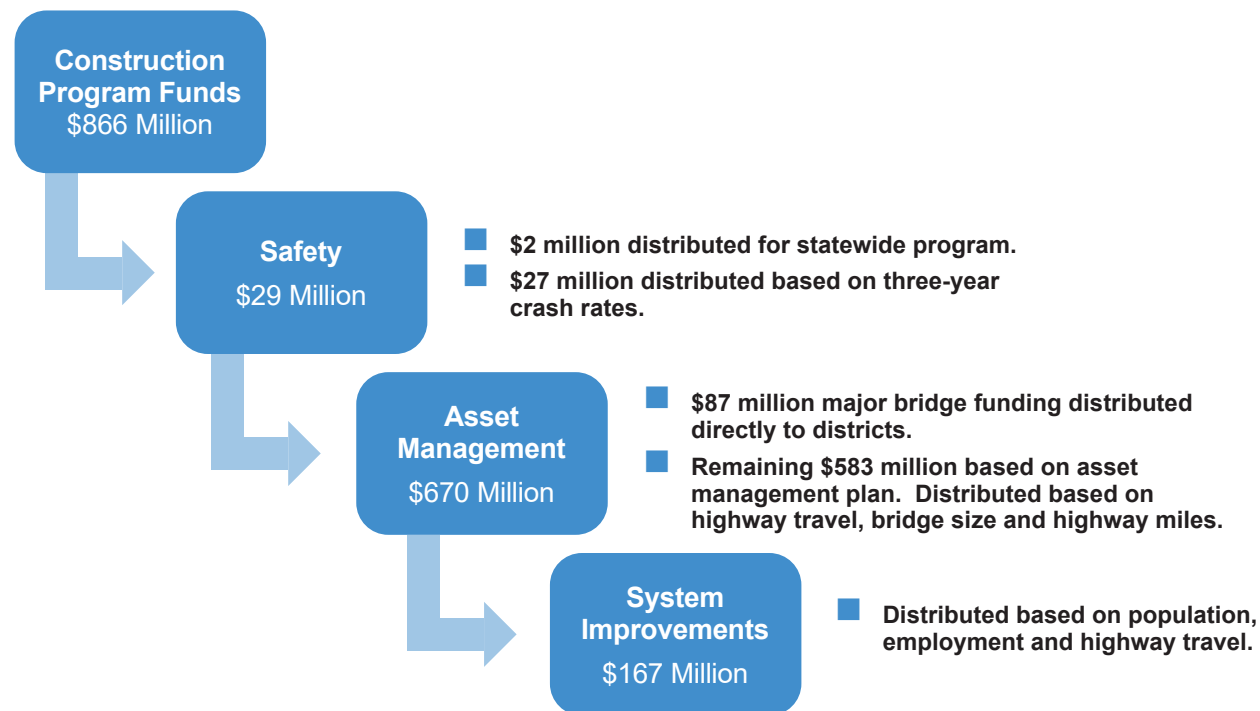

Once construction program funds are distributed to districts, MoDOT collaborates with regional planning groups to identify local priorities based on projected available funding. The regional transportation improvement plans are brought together to form MoDOT's Program. There are two types of regional planning groups in the state: urban areas have Metropolitan Planning Organizations, and rural areas have Regional Planning Commissions. Board members for each of these groups are typically city and county leadership, elected officials and local business owners.

The regional planning groups reach out to local citizens to identify transportation needs. MoDOT staff assists regions to prioritize those needs based on road and bridge conditions, traffic safety data and overall mobility. The prioritization process also includes balancing priorities with available funds.

Reference Information

Asset Management	A strategic practice focused on using limited resources for the preservation, operation and management of the state's transportation infrastructure.
Capital Improvement Project	A transportation improvement that substantially increases the capacity of the transportation system, such as new travel lanes, interchanges or bridges.
FAST Act	The Fixing America's Surface Transportation (FAST) Act is a funding and authorization bill to govern United States federal surface transportation spending.
Fiscal Year	This is the 12-month period to which the annual Program budget applies. The State of Missouri fiscal year is July 1 through June 30. The Program fiscal year is July 1 through June 30.
Focus on Bridges	A program to repair or replace several of the state's worst bridges. Projects are noted with a "FOCUS ON BRIDGES" watermark.
Inflation	Three percent project growth factor compounded annually is applied to right-of-way and construction in programs years 2, 3, 4, and 5.
Lane Miles	Represents the centerline length multiplied by the number of lanes on pavement improvement projects.
Length	Represents the calculated centerline distance on a project based on the primary direction of each route.
Payment Projects	A transportation improvement project administered by a partnering agency. The funding represents MoDOT's state and federal resources allocated to the project.
Est. Total Cost	Represents the planning estimates of the total costs of the project. These include: preliminary engineering, right-of-way, utilities, construction and construction engineering.
CARES Act	The Coronavirus, Aid, Relief, and Economic Security (CARES) Act provides economic stimulus to Americans in response to the economic fallout of the Coronavirus (COVID-19) pandemic.
FARM Bridge Program	Fixing Access to Rural Missouri (FARM) Bridge Program is Missouri's program to utilize the Competitive Highway Bridge Program grant awarded in 2019 by the Federal Highway Administration.
CRRSAA	The Coronavirus Response and Relief Supplemental Appropriations Act was signed into law on December 27, 2020, to help mitigate the financial impact of the COVID-19 pandemic.

Fiscal Year 2022 Construction Program

Northwest District

July 1, 2021 - June 30, 2022

<u>County</u>	<u>Route</u>	<u>Job Number</u>	<u>Description</u>	<u>Location</u>	<u>Length</u>	<u>Lane Miles</u>	<u>Number of Bridges</u>	<u>Est. Total Cost (\$1,000)</u>
Asset Management								
Andrew	RT M	1S3305	Pavement resurfacing	from Rte. 48 to Rte. 169 near Union Star.	5.45	10.89		436
Andrew	US 59	1S3251	Bridge rehabilitation	over I-29, 1.2 miles south of the Nodaway River, near Savannah.	0.05		1	399
Atchison	MO 111	1S3203	Bridge rehabilitation	over I-29 2.9 miles south of Rock Port.	0.06		1	1,121
Atchison	US 136	1P3378	Urgent roadway and ditch repair due to flooding	from the Missouri River to I-29 near Rock Port.	5.21			10,431
Atchison	IS 29	1I3231	Pavement resurfacing	from Rte. 111 near Rock Port to Rte. W.	8.56	34.67		5,279
Buchanan	RT U	1S3058	Bridge rehabilitation	over Contrary Creek 5.5 miles east of Rte. 59 near St. Joseph.	0.10		1	455
Buchanan	US 36	1P3295	Bridge rehabilitation	over the Missouri River and Rte. 759 (4th Street) in St. Joseph.	0.23		4	9,753
Buchanan	MO 116	1S3385	Bridge rehabilitation	over the Platte River 0.1 mile west of Rte. E.	0.27			100
Caldwell	MO 116	1S3266	Bridge rehabilitation	over the Union Pacific Railroad 2 miles east of Rte. 13 near Polo.	0.03		1	910
Caldwell	MO 13	1P3446	Urgent bridge repair	over Rte. 36 in Hamilton.	0.15		1	537
Caldwell	MO 13	1P3306	Pavement resurfacing and add rumblestrips	from Rte. HH in Kingston to the Ray County line.	8.12	16.14		1,829

Fiscal Year 2022 Construction Program

Northwest District

July 1, 2021 - June 30, 2022

<u>County</u>	<u>Route</u>	<u>Job Number</u>	<u>Description</u>	<u>Location</u>	<u>Length</u>	<u>Lane Miles</u>	<u>Number of Bridges</u>	<u>Est. Total Cost (\$1,000)</u>
Caldwell	US 36	1P3301	Pavement resurfacing	in the eastbound lane from DeKalb County line to 0.3 miles east of Rte. 13 near Hamilton.	11.54	23.39		5,678
Carrroll	RT E	1S3207	Bridge replacement	over Turkey Creek 0.8 mile east of Rte. D near Norborne.	0.04		1	1,474
Carrroll	US 24	1P3275	Bridge rehabilitation	over Moss Creek Drainage Ditch, Burlington Northern Santa Fe Railroad, Little Wakenda Creek, Rte. 65, outer road, Rte. 10.	0.90		7	3,700
Carrroll	MO 139	1S3264	Bridge rehabilitation	over Hurricane Creek 2.9 miles south of Rte. HH near Hale.	0.02		1	425
Carrroll	RT V	1S3209C	Bridge replacement	over Miami Station Branch 2.6 miles south of Rte. 24 near DeWitt.	0.01		1	404
Carrroll	RT UU	1S3259	Bridge rehabilitation	over Turkey Creek 5.8 miles east of Rte. 65 near Carrollton.	0.03		1	429
Carrroll	RT UU	1S3265	Bridge rehabilitation	over Big Creek 5.9 miles east of Rte. 65 near Carrollton.	0.08		1	1,816
Carrroll	RT E	1S3208	Bridge replacement	over Lost Creek 0.9 mile east of Rte. OO near Carrollton.	0.01		1	648
Carrroll	US 24	1P3302	Pavement resurfacing	from Rte. 65 to 1.5 miles east of Rte. 41 near DeWitt.	14.68	29.71		3,209
Chariton	RT TT	1S3263	Bridge rehabilitation	over Turkey Creek 1.1 miles east of Rte. 139 near Sumner.	0.02		1	447
Chariton	US 24	1P3270	Bridge rehabilitation	over Palmer Creek 0.4 mile west of Rte. MM near Brunswick.	0.03		1	631
Chariton	MO 129	2S0502	Bridge rehabilitation	over Chariton River 0.5 mile south of Rte. O near Salisbury.	1.27		1	710

FOCUS ON BRIDGES

FOCUS ON BRIDGES

FOCUS ON BRIDGES

Fiscal Year 2022 Construction Program

Northwest District

July 1, 2021 - June 30, 2022

<u>County</u>	<u>Route</u>	<u>Job Number</u>	<u>Description</u>	<u>Location</u>	<u>Length</u>	<u>Lane Miles</u>	<u>Number of Bridges</u>	<u>Est. Total Cost (\$1,000)</u>
Clinton	US 69	1S3341	Add roundabout	at Rte. 116 near Lathrop.	0.20	0.40		1,282
Daviess	US 69	1P3366	Pavement resurfacing	from Rte. C at Pattonsburg to I-35.	9.50	18.99		1,101
Daviess	IS 35	1I3434	Scour repair due to flooding	at the Grand River 1.9 miles north of Rte. DD near Pattonsburg.	0.25		2	566
Daviess	RT Z	1S3230	Bridge rehabilitation	over Sampson Creek 1.1 miles east of Rte. AA near Pattonsburg.	0.03		1	525
Daviess	IS 35	1I3232	Pavement resurfacing	from Rte. 69 to Clinton County line near Cameron.	14.94	60.96		9,993
Dekalb	US 36	1P3368	Pavement resurfacing	from 0.7 mile east of Rte. AC to Rte. 31 near St. Joseph.	11.01	22.13		3,344
Gentry	RT B	1S3213	Bridge replacement	over Grantham Creek 1 mile north of Rte. O near Ravenwood.	0.04		1	1,113
Grundy	US 65	1P3252	Bridge rehabilitation	over Rte. 6 in Trenton.	0.03		1	410
Grundy	MO 6	1P3303	Pavement preservation treatment	from Rte. 65 to Rte. 5 south of Milan and from east of Rte. 5 north of Milan to Rte. 129 in Green City.	34.59	69.18		953
Grundy	MO 6	1P3316	Add intersection turn lanes	at Rte. 146 and at 30th Avenue, 1.4 miles and 0.3 mile west of the Thompson River near Trenton.	0.36	0.72		1,437
Grundy	MO 6	1P3445	Payment to Grundy County for streambank protection	on the Thompson River 1.2 miles west of Trenton.	0.00			127
Harrison	RT A	1S3215	Bridge rehabilitation	over I-35 0.4 mile east of Rte. 69 near Ridgeway.	0.05		1	1,515

FOCUS ON BRIDGES

Fiscal Year 2022 Construction Program

Northwest District

July 1, 2021 - June 30, 2022

<u>County</u>	<u>Route</u>	<u>Job Number</u>	<u>Description</u>	<u>Location</u>	<u>Length</u>	<u>Lane Miles</u>	<u>Number of Bridges</u>	<u>Est. Total Cost (\$1,000)</u>
Harrison	RT N	1S3431	Pavement resurfacing	from east of I-35 to 0.2 mile west near Eagleville.	0.22	0.45		189
Harrison	IS 35	1I3242	Bridge rehabilitation	over Pole Cat Creek south of Bethany.	0.05		2	2,277
Holt	US 159	1P3444	Payment to Nebraska DOT for scour repair	on bridge over the Missouri River near Rulo, Nebraska.	0.25		1	80
Holt	US 159	1P3254	Bridge rehabilitation	over Big Lake overflow, 1 mile west of Rte. 111, near Big Lake.	0.02		1	336
Holt	MO 111	1S3380	Urgent roadway repair due to flooding	from 1 mile west of Rte. 118 to Rte. 118 near Big Lake.	1.00			2,188
Holt	US 159	1P3432	Urgent roadway repair due to flooding	from Little Tarkio River bridge to Rte. 111 north of Forest City.	1.85			632
Holt	IS 29	1I3271	Bridge rehabilitation	over Rte. 59 8.1 miles north of Rte. 118 near Craig.	0.03		2	1,989
Holt	US 159	1P3379	Urgent roadway repair due to flooding	from the Missouri River to Little Tarkio Creek near Big Lake.	7.56			12,104
Linn	US 36	1P3333	Curve safety improvements	in the eastbound and westbound lanes 0.5 mile east of Rte. 5 near Marceline and in the westbound lane 0.1 mile east of Rte. B near Wheeling in Livingston County.	0.29			138
Linn	MO 5	1P3288	Upgrade pedestrian facilities to comply with the ADA Transition Plan	in Purdin including Rte. O and Rte. MM in Browning.	1.12			873
Livingston	US 36	1P3255	Bridge rehabilitation	over Blackwell Creek, 1.2 miles east of Rte. 65, near Chillicothe.	0.03		2	387
Livingston	US 36	1P3277	Pavement resurfacing	in the eastbound lane from Rte. C to Parsons Creek and in the westbound lanes from Coon Creek to Parsons Creek.	17.34	60.06		6,655

FOCUS ON BRIDGES

FOCUS ON BRIDGES

Fiscal Year 2022 Construction Program

Northwest District

July 1, 2021 - June 30, 2022

<u>County</u>	<u>Route</u>	<u>Job Number</u>	<u>Description</u>	<u>Location</u>	<u>Length</u>	<u>Lane Miles</u>	<u>Number of Bridges</u>	<u>Est. Total Cost (\$1,000)</u>
Mercer	US 136	1S3396	Section 14 streambank protection project	at bridge over Weldon Fork.	0.11		1	240
Mercer	US 136	1P3435	Scour repair on bridge due to flooding	0.9 mile west of Rte. Z near Ravanna.	0.01			245
Mercer	RT D	1S3279	Bridge rehabilitation	over Sandy Creek 1.4 miles south of Rte. 136 near Mount Moriah.	0.02		1	379
Mercer	RT M	1S3218	Bridge replacement	over Little Muddy Creek 2.6 miles east of Rte. 65 near Mercer.	0.02		1	846
Nodaway	MO 46	1S3258	Bridge replacement	over the Nodaway River, 1 mile west of Rte. 113 near Skidmore.	0.04		1	1,868
Nodaway	US 136	1P3160	Bridge replacement	over Long Branch 1.2 miles west of Rte. E near Ravenwood.	0.02		1	1,048
Nodaway	US 136	1P3107	Bridge replacement	over Mozingo Creek 1 mile east of Rte. F near Maryville.	0.08		1	1,224
Putnam	RT YY	1S3278	Bridge rehabilitation	over Sandy Creek, 2.5 miles north of Rte. 136 near Unionville.	0.02		1	363
Asset Management Projects							55	
					347.70		46	107,248

Fiscal Year 2022 Construction Program

Northwest District

July 1, 2021 - June 30, 2022

<u>County</u>	<u>Route</u>	<u>Job Number</u>	<u>Description</u>	<u>Location</u>	<u>Length</u>	<u>Lane Miles</u>	<u>Number of Bridges</u>	<u>Est. Total Cost (\$1,000)</u>
Sullivan	VARIOUS	1S3392	Roadway and bridge improvements	around the proposed East Locust Creek Reservoir on Rtes. 5, N, VV and RA near Milan.	0.00			22,887

Capital Improvement

Capital Improvement Projects	1							22,887
SFY 2022 Construction Projects	56					347.70	46	130,135

Fiscal Years 2023 - 2026 Construction Program

Northwest District

July 1, 2022 - June 30, 2026

<u>County</u>	<u>Route</u>	<u>Job Number</u>	<u>Description</u>	<u>Location</u>	<u>Length</u>	<u>Lane Miles</u>	<u>Number of Bridges</u>	<u>Est. Total Cost (\$1,000)</u>
Andrew	IS 29	1I3262	Bridge rehabilitation	over Mill Creek 2.2 miles north of Rte. K near Amazonia.	0.05		2	1,935
Andrew	US 59	1P3323	Pavement preservation treatment	on Rte. 59, Rte. 71, Rte. E, Rte. C (Andrew Co.); LP 29 (Andrew and Buchanan Co.); Rte. 6, Rte. AC, Rte. A, Rte. MM, Rte. JJ (Buchanan Co.); Rte. VV (Buchanan and Clinton Co.).	53.76	129.12		2,297
Andrew	IS 29	1I3268	Pavement resurfacing	from Bus. 71 to 1.5 miles south of Rte. O near St. Joseph.	14.05	58.56		8,073
Atchison	US 59	1S3326	Pavement resurfacing	from Rte. 46 near Fairfax to 1.1 miles west of Rte. O near Oregon.	36.46	72.93		3,783
Atchison	IS 29	1I3280	Bridge rehabilitation	over Mill Creek 0.2 mile south of Rte. Z near Corning.	0.03		1	1,684
Atchison	US 136	1P3391	Bridge washing	over the Missouri River at Brownsville, Nebraska.	0.23		1	45
Atchison	IS 29	1I3390	Job Order Contracting for pavement repair	from the Iowa State line to Platte County line. Includes I-229 in Andrew and Buchanan Counties.	216.06			1,039
Atchison	US 136	1P3328	Pavement preservation treatment	on routes in Atchison, DeKalb, Gentry, Harrison, Holt, Mercer, Nodaway, Sullivan and Worth Counties.	132.62	265.25		4,447
Atchison	IS 29	1I3436	Pavement preservation treatment	from the Iowa State line to Rte. 111 near Rock Port.	16.27	66.69		1,432
Buchanan	RT Y	1S3360	Bridge replacement	over Bee Creek 0.7 mile south of Rte. 116 and 0.4 mile north of Rte. 116 near Dearborn.	0.04		2	1,522
Buchanan	CST COOK RD	1I3330	Bridge rehabilitation	over I-29 in St. Joseph.	0.04		1	882

Fiscal Years 2023 - 2026 Construction Program

Northwest District

July 1, 2022 - June 30, 2026

<u>County</u>	<u>Route</u>	<u>Job Number</u>	<u>Description</u>	<u>Location</u>	<u>Length</u>	<u>Lane Miles</u>	<u>Number of Bridges</u>	<u>Est. Total Cost (\$1,000)</u>
Buchanan	MO 752	1P3406	Pavement resurfacing	from Rte. 59 to 22nd Street, on Loop 29 from 22nd Street to Rte. 169 (Belt Highway) in St. Joseph and on Rte. 59 from Country Club Road to I-29 in Country Club Village.	5.50	18.39		1,666
Buchanan	RT AC	1S3030	Bridge rehabilitation	over Rte. 36 in St. Joseph.	0.05		1	1,579
Buchanan	IS 229	1I3386	Bridge rehabilitation	over 6th Street and Atchison Street 0.5 mile south of Rte. 36 in St. Joseph.	0.32		1	5,460
Buchanan	RT KK	1S3331	Bridge rehabilitation	on various bridges in Buchanan, Carroll, Gentry and Harrison Counties.	0.74		31	1,625
Buchanan	CST GENE FIELD RD	1I3332	Bridge rehabilitation	over I-29 in St. Joseph.	0.08		1	909
Caldwell	MO 13	1P3267	Pavement resurfacing	on Rte. 13 (Caldwell Co.), Bus. 36(Dekalb Co.), Rte. C (DeKalb Co.), Rte. 69 (Clinton Co.), Rte. 121 and LP 35 (Clinton Co.).	49.13	49.29		3,729
Carroll	MO 41	1P3430	Bridge rehabilitation	over the Missouri River near Miami.	0.38		1	1,140
Carroll	RT M	1S3387	Bridge rehabilitation	over the Grand River near Bosworth.	0.61		1	2,388
Chariton	MO 5	1P3223	Pavement resurfacing	from Rte. 24 to the Saline County line and from Rte. 36 in Linn County to the Chariton County line including Rte. 41 in Carroll County from Rte. 24 to the Saline County line.	41.90	41.90		2,466
Chariton	RT F	1S3210	Bridge rehabilitation	over Palmer Creek, Bee Creek and old channel of the Chariton River.	0.12		3	1,132
Clinton	RT H	1S3363	Bridge replacement	over I-35 6.5 miles south of Cameron.	0.04		1	1,774
Clinton	RT NN	1S3211	Bridge replacement	over Castile Creek 0.9 mile east of Rte. K near Stewartsville.	0.03		1	1,381

Fiscal Years 2023 - 2026 Construction Program

Northwest District

July 1, 2022 - June 30, 2026

<u>County</u>	<u>Route</u>	<u>Job Number</u>	<u>Description</u>	<u>Location</u>	<u>Length</u>	<u>Lane Miles</u>	<u>Number of Bridges</u>	<u>Est. Total Cost (\$1,000)</u>
Dekalb	US 36	1P3318	Pavement resurfacing	in westbound lanes from Reservoir Road west of Cameron to 0.8 mile east of Rte. 31 (Dekalb County) and Bridge over Coon Creek to Catawaba Road.	23.64	64.96		6,609
Dekalb	US 36	1P3388	Pavement preservation treatment	on routes in Chariton, Caldwell, Carroll, Daviess and DeKalb Counties.	212.46	230.82		3,711
Dekalb	US 169	1S3324	Pavement resurfacing	on Rte. 169 (DeKalb, Andrew and Buchanan Co.), Rte. 48 (Andrew and Gentry Co.), Rte. 59 (Buchanan Co.), Rte. 45 (Buchanan Co.) and Rte. E (Andrew Co.).	50.05	100.42		4,440
Gentry	RT E	1S3216	Bridge replacement	over Walnut Fork 1.1 miles east of Rte. 169 near Stanberry.	0.02		1	1,058
Gentry	US 136	1P3235	Pavement resurfacing	from Stanberry to 0.7 mile east of Rte. 169 and from 0.6 mile east of Rte. C in Albany, to Rte. 13 near Bethany.	24.74	49.54		5,384
Grundy	RT W	1S3361	Replace bridge	over Hickory Creek 0.7 mile north of Rte. F and Wolf Creek 1.3 miles north of Rte. WW near Trenton.	0.04		2	1,999
Harrison	IS 35	1I3437	Pavement preservation treatment	from Rte. N to Rte. 136 in Bethany.	14.04	57.39		1,247
Harrison	IS 35	1I3389	Job Order Contracting for pavement repair	from the Iowa State line to the Clay County line.	162.78			1,039
Holt	US 159	1P3383	Payment to Nebraska DOT for bridge rehabilitation	over the Missouri River, near Rulo Nebraska.	0.46		1	353
Holt	RT B	1S3276	Bridge replacement	over Hickory Creek 4.2 miles south of Rte. 113 near Mound City.	0.02		1	950
Holt	IS 29	1I3317	Pavement resurfacing	from Rte. 59 north of Nodaway River to Bus. 71 north of St. Joseph.	14.03	57.94		8,468
Holt	US 59	1S3325	Pavement resurfacing	on Rte. 59 from east of Rte. B to I-29 in Holt County and from Iowa State line to Tarkio in Atchison County.	14.91	29.82		2,300

Fiscal Years 2023 - 2026 Construction Program

Northwest District

July 1, 2022 - June 30, 2026

<u>County</u>	<u>Route</u>	<u>Job Number</u>	<u>Description</u>	<u>Location</u>	<u>Length</u>	<u>Lane Miles</u>	<u>Number of Bridges</u>	<u>Est. Total Cost (\$1,000)</u>
Livingston	US 65	1P3367	Pavement resurfacing	from Rte. 36 in Chillicothe to Rte. 24 in Carrollton.	30.66	62.56		10,232
Livingston	RT C	1S3362	Bridge replacement	over Shoal Creek drainage ditch 4 miles south of Utica.	0.04		1	1,195
Livingston	RT B	1S3393	Upgrade pedestrian facilities to comply with the ADA Transition Plan	on Rte. B in Wheeling, Rte K in Chula and Rtes. D and DD in Ludlow.	0.89			1,590
Mercer	US 136	1P3225	Pavement resurfacing	from Rte. 65 in Princeton to Rte. C.	7.40	14.80		2,068
Mercer	US 136	1P3226	Pavement resurfacing	from Harrison County line to Rte. 65 in Princeton.	11.98	23.96		2,801
Nodaway	MO 46	1S3429	Pavement resurfacing	from Icon Road to US 71 in Maryville and on Rte. 136 from Rte. J to bridge over Town Branch in Stanberry.	8.70	17.39		3,784
Nodaway	US 71	1P3283	Pavement resurfacing	in Andrew County in the southbound lanes from south of Rte. B to north of Rte. 48, and on various sections of the northbound lane in Andrew and Nodaway Counties from north of Rte. 59 south of Rte. V in Maryville.	5.16	44.91		6,320
Putnam	MO 5	1P3246	Pavement preservation treatment	from Iowa State line to Rte. 136 in Unionville.	8.44	16.87		288
Sullivan	MO 129	1P3168	Upgrade pedestrian facilities to comply with the ADA Transition Plan	in Green City.	1.19			910
Various	VARIOUS	1S3415	Bridge improvements	on various locations in the Northwest District.	0.00			1,766
Various	Various	1P3373	Safety improvements	at various locations in the Northwest District.	0.00			2,500

Fiscal Years 2023 - 2026 Construction Program

Northwest District

July 1, 2022 - June 30, 2026

<u>County</u>	<u>Route</u>	<u>Job Number</u>	<u>Description</u>	<u>Location</u>	<u>Length</u>	<u>Lane Miles</u>	<u>Number of Bridges</u>	<u>Est. Total Cost (\$1,000)</u>
Various	Various	1S3438	Upgrade pedestrian facilities to comply with ADA Transition Plan	on various routes in the Northwest District.	0.00			3,014
Various	VARIOUS	1S3414	Bridge improvements	at various locations in the Northwest District.	0.00			6,565
Various	Various	1S3413	Bridge improvements	at various locations in the Northwest District.	0.00			6,057
Various	Various	1P3244	Job Order Contracting for guardrail and guard cable repair	on various major route locations in the Northwest District.	0.00			2,212
Various	Various	1P3289	Safety improvements	at various locations in the Northwest District.	0.00			3,312
Various	Various	1S3329	Pavement preservation treatment	on various routes in the Northwest District.	0.00			3,108
Various	Various	1S3442	Pavement resurfacing	on various routes in the Northwest District.	0.00			12,103
Worth	US 169	1P3304	Pavement resurfacing	from the Iowa State line to Rte. 46 at Grant City.	5.86	11.73		1,500
Asset Management Projects			54			1,485.23	54	161,271
SFY 2023 - 2026 Construction Projects			54			1,485.23	54	161,271

<u>District</u>	<u>Number of Projects</u>	<u>Length</u>	<u>Lane Miles</u>	<u>Number of Bridges</u>	<u>Total Programmed</u>
Northwest	110	1,323.94	1,832.93	100	291,406
Other Projects*	3				39
GARVEE Payments**	1				134,584
<hr/>					
Totals	114	1,323.94	1,832.93	100	426,029

*Other projects are not considered Asset Management or Capital Improvement projects therefore included as total only. Other projects include such things as emergency response operations, Intelligent Transportation System (ITS) operations, and on-call work zone enforcement.

**GARVEE Payments are debt repayments for Safe and Sound, I-64 and Mississippi River Bridge. Includes programmed totals prior to fiscal year 2022.

NORTHEAST DISTRICT

Contact Information

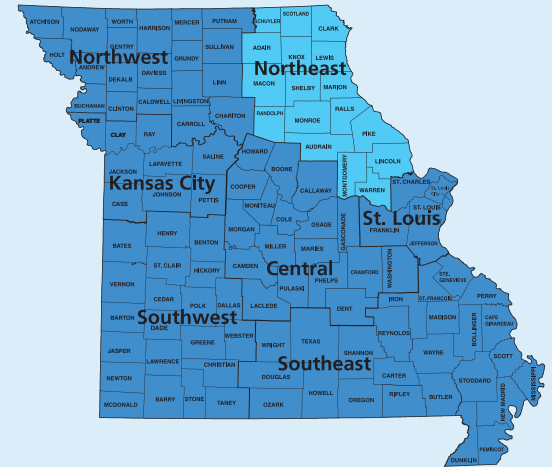
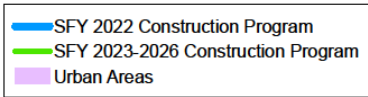
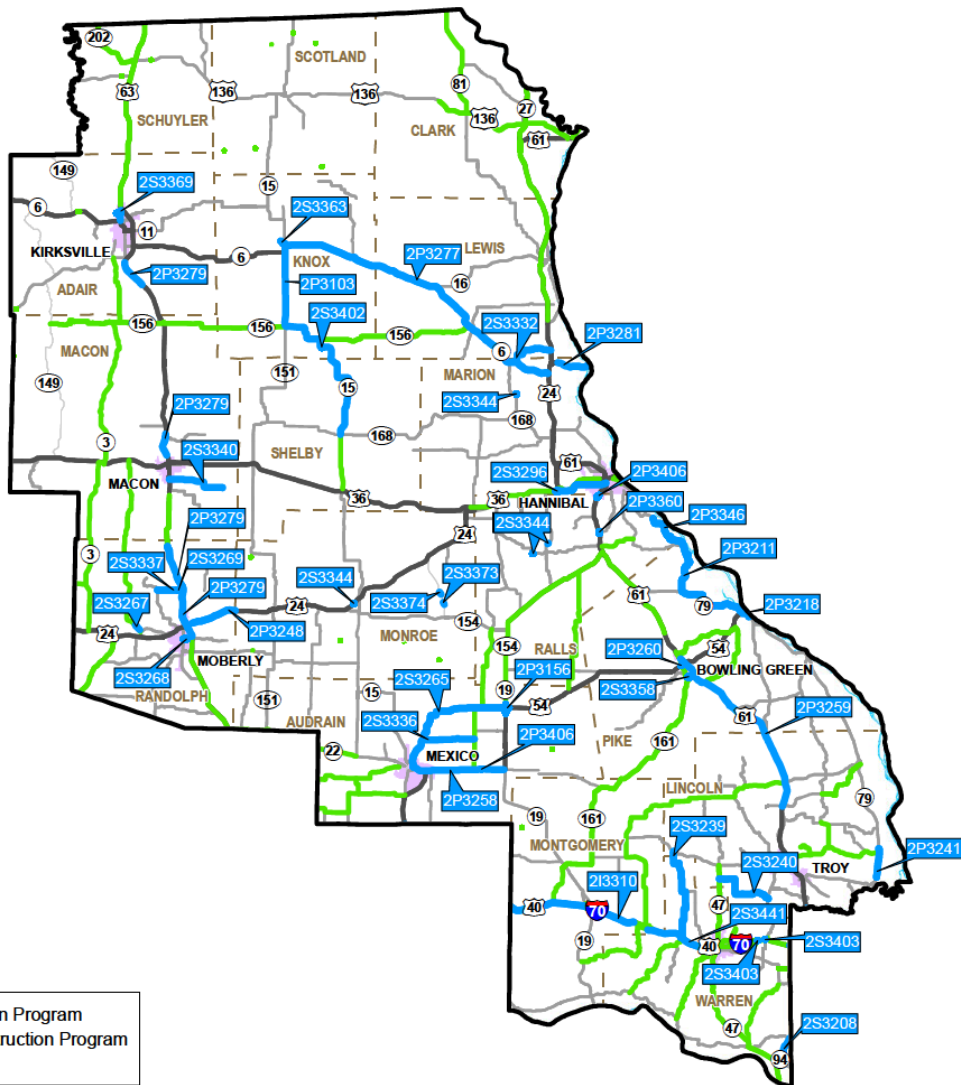

MoDOT Northeast District Office

1711 S. Highway 61
Hannibal, MO 63401

(573) 248-2490

District Engineer:
Paula Gough

Fiscal Year 2022 Construction Program

Northeast District

July 1, 2021 - June 30, 2022

<u>County</u>	<u>Route</u>	<u>Job Number</u>	<u>Description</u>	<u>Location</u>	<u>Length</u>	<u>Lane Miles</u>	<u>Number of Bridges</u>	<u>Est. Total Cost (\$1,000)</u>
Asset Management								
Adair	BU 63	2S3369	Add center turn lane	from Rte. 63 west outer road to Rte. 6 north junction in Kirksville	1.86	4.11		2,049
Adair	US 63	2P3279	Pavement resurfacing	from Bus. 63 to 1.6 miles south of Rte. 24 near Moberly in Randolph County (eight disconnected sections).	20.41	52.92		2,044
Audrain	RT KK	2S3336	Pavement resurfacing	from Rte. J to Rte. B near Rush Hill.	6.77	13.55		546
Audrain	RT J	2S3265	Pavement resurfacing	from Bus. 54 in Mexico to Rte. 54 at Basinger Corner.	18.06	36.17		1,962
Audrain	US 54	2P3406	Bridge painting	over West Fork Cuivre River and on Rte. 61 over Norfolk Southern Railroad and over Bear Creek in Ralls County.	0.10		3	536
Audrain	US 54	2P3156	Add roundabout	at Rte. 19 north junction (Basinger Corner) north of Laddonia.	1.90	4.86		3,710
Audrain	US 54	2P3258	Pavement resurfacing	from Rte. J in Mexico to Rte. 19 south junction near Martinsburg (two disconnected sections).	11.75	23.72		3,192
Knox	MO 15	2P3103	Pavement resurfacing, upgrade pedestrian facilities to comply with the ADA Transition Plan and add rumblestrips	from Rte. 6 north junction at Edina to Rte. 168 at Shelbyville in Shelby County.	32.04	64.09		5,263
Knox	RT BB	2S3402	Upgrade pedestrian facilities to comply with the ADA Transition Plan	from Rte. 15 to Plevna Place in Plevna.	0.13			36
Knox	RT P	2S3363	Upgrade pedestrian facilities to comply with the ADA Transition Plan	from west of city limits to Rte. 15 in Edina.	0.79			239
Knox	MO 6	2P3277	Pavement preservation treatment	from Rte. 15 to 0.2 mile west of Rte. 61 in Marion County near Taylor.	40.94	81.88		1,427

Fiscal Year 2022 Construction Program

Northeast District

July 1, 2021 - June 30, 2022

<u>County</u>	<u>Route</u>	<u>Job Number</u>	<u>Description</u>	<u>Location</u>	<u>Length</u>	<u>Lane Miles</u>	<u>Number of Bridges</u>	<u>Est. Total Cost (\$1,000)</u>
Lincoln	US 61	2P3259	Pavement resurfacing	on northbound lanes from Rte. V to 0.4 mile south of Rte. UU in Pike County near Bowling Green.	25.71	51.42		7,914
Lincoln	RT A	2S3239	Pavement resurfacing	from Rte. DD to I-70 near Pendleton in Warren County.	13.03	26.06	1	963
Lincoln	MO 79	2P3241	Pavement resurfacing	from Rte. N to 0.7 mile south of Rte. C near Old Monroe.	3.81	7.62		646
Lincoln	RT U	2S3240	Pavement resurfacing	from Rte. 47 to Rte. J south junction near Troy.	8.89	17.78		667
Macon	RT PP	2S3340	Pavement resurfacing	from Rte. 63 to Rte. V near Macon.	7.70	15.40		611
Marion	RT A	2S3344	Bridge painting	over South Fabius River and on Rte. H over Salt River in Ralls County and on Rte. 24 over Middle Fork Salt River in Monroe County.	0.35		4	705
Marion	US 24	2P3162	Payment to IDOT for deck sealing	on Quincy Bayview bridge.	0.00		1	33
Marion	US 24	2P3285	Payment to IDOT for bridge rehabilitation	on the Quincy Memorial Bridge over the Mississippi River.	0.43		1	6,004
Marion	US 24	2P3281	Pavement resurfacing	from 0.9 mile east of Rte. 61 to Mississippi River at West Quincy (two disconnected sections).	4.16	13.45		613
Marion	RT MM	2S3296	Pavement resurfacing	from Rte. 24 to Rte. 61 in Hannibal and 0.4 mile east of Rte. 24 on outer road.	7.03	14.92		1,184
Marion	RT V	2S3332	Pavement preservation treatment	from Rte. 6 to Rte. 61 in Lewis County near Maywood.	6.20	12.39		155
Monroe	MO 107	2S3374	Bridge deck sealing	over North Fork Salt River 0.5 mile north of Rte. U near Florida.	0.38		1	341

Fiscal Year 2022 Construction Program

Northeast District

July 1, 2021 - June 30, 2022

<u>County</u>	<u>Route</u>	<u>Job Number</u>	<u>Description</u>	<u>Location</u>	<u>Length</u>	<u>Lane Miles</u>	<u>Number of Bridges</u>	<u>Est. Total Cost (\$1,000)</u>
Monroe	MO 107	2S3373	Bridge deck sealing	over South Fork Salt River 0.6 mile south of Rte. U near Florida.	0.32		1	282
Montgomery	IS 70	2I3310	Pavement resurfacing	from the Callaway County line to 2 miles east of Rte. F near High Hill.	17.01	71.29		7,974
Montgomery	OR 70	2S3441	Pavement resurfacing	from Rte. Y in Jonesburg to 0.15 mile west of West Warrenton Boulevard.	15.03	13.55		542
Pike	US 54	2P3218	Upgrade pedestrian facilities to comply with the ADA Transition Plan	from Dougherty Pike to 4th Street and on Rte. 79 from Noyes Street to South Carolina Street in Louisiana.	0.76			894
Pike	BU 61	2S3358	Add roundabout	at Rte. 161 and South Court Street in Bowling Green.	0.26	0.46		1,314
Pike	US 54	2P3260	Bridge painting	over Bus. 61 near Bowling Green.	0.04		1	263
Ralls	MO 79	2P3211	Pavement resurfacing and horizontal curve improvements	from Rtes. E and N to 0.8 mile south of Rte. 54 east junction in Louisiana in Pike County	24.85	49.72		4,042
Ralls	MO 79	2P3346	Add rumblestripes, horizontal curve improvements and upgrade guardrail	from Rtes. E and N to 0.1 mile north of Rte. 54 near Louisiana in Pike County.	23.61			3,955
Ralls	US 61	2P3360	Bridge painting	over Salt River 0.1 mile south of Rte. O near New London.	0.10		1	203
Randolph	US 24	2P3248	Pavement resurfacing and add shoulders	from 0.9 mile east of Rte. 63 to the Monroe County line near Milton.	5.85	11.71		1,758
Randolph	RT C	2S3267	Upgrade pedestrian facilities to comply with the ADA Transition Plan	from north of Hayden Street to Clay Street in Huntsville.	0.80			319
Randolph	RT Z	2S3269	Upgrade pedestrian facilities to comply with the ADA Transition Plan	from east of Rose Drive to 0.1 mile west of Rte. 63 in Cairo.	0.54			571

Fiscal Year 2022 Construction Program

Northeast District

July 1, 2021 - June 30, 2022

<u>County</u>	<u>Route</u>	<u>Job Number</u>	<u>Description</u>	<u>Location</u>	<u>Length</u>	<u>Lane Miles</u>	<u>Number of Bridges</u>	<u>Est. Total Cost (\$1,000)</u>
Randolph	RT EE	2S3268	Upgrade pedestrian facilities to comply with the ADA Transition Plan	from Bus. 63 to Mayo Street in Moberly.	0.50			643
Randolph	RT Z	2S3337	Pavement resurfacing	from Rte. DD to Rte. 63 near Cairo.	3.29	6.57		255
Various	Various	2P3370	Job Order Contracting for guardrail repair	at various locations in the Northeast District.	0.00			1,288
Warren	RT TT	2S3208	Pavement preservation treatment	from Rte. 94 near Dutzow to Rte. T in St. Charles County.	3.55	7.10		114
Warren	RT F	2S3403	Bridge painting	over I-70 and at Wildcat Drive over I-70.	0.08		2	2,020
Warren	MO 47	2P3301	Payment to Warrenton to add sidewalk	from Hickory Lick Road to 0.1 mile north of I-70 at Warrenton.	2.56			1,400
Asset Management Projects						600.74	16	68,677

Fiscal Year 2022 Construction Program

Northeast District

July 1, 2021 - June 30, 2022

<u>County</u>	<u>Route</u>	<u>Job Number</u>	<u>Description</u>	<u>Location</u>	<u>Length</u>	<u>Lane Miles</u>	<u>Number of Bridges</u>	<u>Est. Total Cost (\$1,000)</u>
---------------	--------------	-------------------	--------------------	-----------------	---------------	-------------------	--------------------------	----------------------------------

Capital Improvement

Lincoln	West Outer Road 61	2S3368	Payment to Lincoln County to construct new two-lane roadway	from Old Moscow Mills Rd. to Rte. C at Moscow Mills.	1.50			2,050
---------	--------------------	--------	---	--	------	--	--	-------

Capital Improvement Projects	1							2,050
-------------------------------------	----------	--	--	--	--	--	--	--------------

SFY 2022 Construction Projects	42				600.74	16		70,727
---------------------------------------	-----------	--	--	--	---------------	-----------	--	---------------

Fiscal Years 2023 - 2026 Construction Program

Northeast District

July 1, 2022 - June 30, 2026

<u>County</u>	<u>Route</u>	<u>Job Number</u>	<u>Description</u>	<u>Location</u>	<u>Length</u>	<u>Lane Miles</u>	<u>Number of Bridges</u>	<u>Est. Total Cost (\$1,000)</u>
Asset Management								
Adair	MO 3	2S3410	Pavement improvements	from Rte. 11 to Rte. 24 in Clifton Hill in Randolph County (three disconnected sections).	52.17	104.35		4,332
Adair	MO 6	2P2193	Bridge improvements	over Chariton River 1 mile east of Rte. 149 near Novinger.	0.17		1	4,213
Adair	MO 11	2S3256	Bridge improvements	over Mussel Fork 2.6 miles north of Rte. 129 near Winigan.	0.07		1	1,248
Audrain	RT K	2S3314	Bridge improvements	over Hickory Creek 1.7 miles west of Rte. W near Farber.	0.06		1	890
Audrain	MO 22	2P3095	Pavement improvements and add rumblestrips	from 0.1 mile west of Rte. E near Mexico to Rte. F in Boone County.	17.66	35.42		2,886
Audrain	RT M	2S3418	Pavement improvements	from Rte. FF to Rte. D near Mexico.	2.22	4.44		182
Boone	RT FF	2S3417	Pavement improvements	from Rte. Z to 1 mile east of Rte. 15 in Mexico.	13.57	27.14		1,106
Boone	RT D	2S3415	Pavement improvements	from Rte. Z to 0.1 mile south of Rte. 15 in Mexico.	16.25	32.50		1,339
Clark	MO 81	2S3338	Pavement improvements	from Iowa State line to Rte. 136 at Kahoka.	14.59	29.19		1,117
Clark	US 61	2P3062	Roadway improvements	from the Iowa State line to east of Rte. 136 near Alexandria.	1.65	3.30		5,358
Clark	US 136	2P3335	Pavement improvements	from 2.5 miles east of Rte. BB to Rte. 61 near Alexandria (two disconnected sections).	19.01	38.21		3,605

Fiscal Years 2023 - 2026 Construction Program

Northeast District

July 1, 2022 - June 30, 2026

<u>County</u>	<u>Route</u>	<u>Job Number</u>	<u>Description</u>	<u>Location</u>	<u>Length</u>	<u>Lane Miles</u>	<u>Number of Bridges</u>	<u>Est. Total Cost (\$1,000)</u>
Clark	US 61	2P3353	Pavement improvements	from the Iowa State line to 0.5 mile north of Rte. B in Lewis County near LaGrange (nine disconnected sections).	45.14	91.43		4,423
Lewis	RT P	2S3327	Bridge improvements	over Rte. 61 0.7 mile south of Rte. 16 at Canton.	0.08		1	566
Lewis	MO 16	2S3328	Bridge improvements	over Rte. 61 0.7 mile north of Rte. P at Canton.	0.09		1	732
Lincoln	MO 147	2S3375	Pavement improvements	from beginning of state maintenance to Rte. 47 near Troy.	2.33	4.67		188
Lincoln	MO 47	2P3393	Pavement improvements	from Rte. 79 to 0.7 mile east of Rte. 61 near Troy.	12.75	25.49		2,497
Lincoln	RT W	2S3377	Pavement improvements	from Rte. KK to Rte. 47 near Troy.	4.02	8.04		391
Lincoln	RT E	2S3407	Pavement improvements	from Rte. UU in Silex to Rte. 61.	5.25	10.51		239
Lincoln	MO 47	2P3304	Pavement improvements	from Rte. A in Hawk Point to 0.2 mile north of I-70 in Warrenton.	10.52	21.05		1,537
Lincoln	RT JJ	2S3387	Pavement improvements	from Rte. W to Rte. 79 near Elsberry.	8.04	16.07		600
Lincoln	MO 47	2P3043	Interchange improvements	at Rte. 61 in Troy.	0.52	1.57	1	17,208
Macon	RT C	2S3414	Pavement improvements	from Rte. 36 to Rte. JJ in Huntsville in Randolph County.	24.11	48.22		2,686
Macon	RT J	2S2160	Bridge improvements	over Mussel Fork 0.8 mile east of Rte. 129 near New Boston.	0.07		1	1,198

Fiscal Years 2023 - 2026 Construction Program

Northeast District

July 1, 2022 - June 30, 2026

<u>County</u>	<u>Route</u>	<u>Job Number</u>	<u>Description</u>	<u>Location</u>	<u>Length</u>	<u>Lane Miles</u>	<u>Number of Bridges</u>	<u>Est. Total Cost (\$1,000)</u>
Macon	MO 156	2S3266	Pavement improvements	from Rte. 149 to Rte. 6 in Lewis County at Ewing (two disconnected sections).	106.10	106.10		4,019
Macon	US 63	2P3245	Pavement improvements	on southbound and northbound lanes from 0.6 mile south of Rte. YY to 1.8 miles north of Rte. 24 in Randolph County near Moberly (five disconnected sections).	18.88	37.76		7,936
Marion	MO 79	2P3357	Bridge replacement	over Lyon Street, Warren Barrett Drive, Burlington Northern Santa Fe Railroad and Bear Creek 0.4 mile north of Rte. T in Hannibal.	0.29		1	6,314
Marion	US 36	2P3354	Pavement improvements	on eastbound lanes from 0.9 mile east of Rte. H to 1.8 miles east of Rte. 24 east junction and on westbound lanes from 0.7 mile west of Rte. 61 to 0.5 miles west of Rte. Z near Monroe City.	2.74	42.26		1,802
Marion	IS 72	2I3367	Bridge washing	on Mark Twain Memorial Bridge over Mississippi River at Hannibal.	0.39		1	58
Marion	US 24	2P3365	Payment to IDOT for deck sealing	on the Quincy Bayview bridge over the Mississippi River.	0.46		1	31
Marion	IS 72	2I3366	Seal pier caps and joint repair	on Mark Twain Memorial Bridge over Mississippi River at Hannibal.	0.39		1	158
Marion	US 24	2P3284	Payment to IDOT for cable inspection	on the Quincy Bayview bridge over the Mississippi River.	0.46		1	750
Marion	MO 79	2P3412	Pavement improvements	from 0.3 mile south of I-72 interchange to 0.5 mile north of Rte. T in Hannibal.	0.94	3.73		361
Monroe	RT M	2S3147	Bridge improvements	over Milligan Creek 0.9 mile west of Rte. Y near Middle Grove.	0.07		1	896
Monroe	RT D	2S3244	Bridge improvements	over South Fork Salt River 0.9 mile west of Rte. E near Santa Fe.	0.09		1	929
Monroe	RT J	2S3257	Bridge improvements	over Middle Fork Salt River 0.5 mile east of Rte. OO near Duncans Bridge.	0.07		1	670

Fiscal Years 2023 - 2026 Construction Program

Northeast District

July 1, 2022 - June 30, 2026

<u>County</u>	<u>Route</u>	<u>Job Number</u>	<u>Description</u>	<u>Location</u>	<u>Length</u>	<u>Lane Miles</u>	<u>Number of Bridges</u>	<u>Est. Total Cost (\$1,000)</u>
Monroe	RT Z	3S2164	Bridge improvements	over Brush Creek 1.9 miles north of Rte. D near Strother.	0.02		1	515
Monroe	RT AA	2S3317	Bridge improvements	over Bee Creek 2.9 miles west of Rte. 15 near Paris.	0.07		1	1,095
Montgomery	IS 70	2I3309	Pavement improvements	from 1.4 miles east of Rte. F to the St. Charles County line near Foristell.	21.59	90.85		14,827
Montgomery	MO 161	2S3356	Upgrade pedestrian facilities to comply with the ADA Transition Plan	in Montgomery City and in Middletown and Rte. CC and Rte. ZZ in Wellsville.	0.53			580
Montgomery	IS 70	2I3372	Job Order Contracting for pavement repair	from the Callaway County line to the St. Charles County line.	77.17			554
Montgomery	RT E	2S3408	Pavement improvements	from I-70 to Rte. UU in Silex.	35.40	70.81		2,864
Montgomery	IS 70	2I3371	Job Order Contracting for guard cable repair	on I-70 in Montgomery and Warren Counties, Rte. 61 in Lincoln County, Rte. T in Ralls County and Rte. 36 in Macon County.	83.23			1,983
Montgomery	RT F	2S3440	Bridge improvements	over I-70 in High Hill.	0.04		1	3,020
Montgomery	MO 19	2P3090	Interchange improvements	over I-70 near New Florence.	0.50	1.10	1	12,363
Montgomery	RT Y	2S3392	Pavement improvements	from Rte. 19 to Rte. E in Jonesburg.	14.93	29.86		456
Montgomery	RT ZZ	2S3195	Bridge improvements	over Little Loutre Creek 0.5 mile south of Rte. RA near Wellsville.	0.06		1	853
Montgomery	RT E	2S3439	Bridge improvements	over I-70 in Jonesburg.	0.03		1	3,020

Fiscal Years 2023 - 2026 Construction Program

Northeast District

July 1, 2022 - June 30, 2026

<u>County</u>	<u>Route</u>	<u>Job Number</u>	<u>Description</u>	<u>Location</u>	<u>Length</u>	<u>Lane Miles</u>	<u>Number of Bridges</u>	<u>Est. Total Cost (\$1,000)</u>
Pike	RT UU	2S3389	Pavement improvements	from Rte. 61 to Rte. 54 near Louisiana.	8.71	17.42		279
Pike	US 61	2P3243	Pavement improvements	from 0.5 mile south of Rte. 19 in Ralls County to 0.7 mile south of Rte. UU near Bowling Green (3 disconnected sections).	11.98	24.09		3,671
Pike	BU 61	2S3390	Pavement improvements	from 0.3 mile south of Rte. UU to roundabout in Bowling Green.	3.57	7.15		463
Pike	RT NN	2S3378	Pavement improvements	from Rte. 54 to Rte. 61 near Bowling Green.	11.16	22.31		991
Pike	MO 161	2S3215	Pavement improvements	from Bus. 61 to Rte. M near Middletown.	17.36	34.73		1,445
Pike	MO 161	2S3388	Pavement improvements	from Rte. M to Rte. I-70 near Danville in Montgomery County.	23.64	47.28		797
Ralls	RT F	2S3416	Pavement improvements	from Rte. 19 to just north of Daniels Avenue near Vandalia.	16.81	33.61		1,392
Ralls	RT B	2S3413	Pavement improvements	from Rte. 154 to Rte. 54 in Audrain County 5.2 miles east of Mexico.	19.27	38.54		1,574
Ralls	MO 19	2P3278	Pavement improvements	from 0.2 mile east of Rte. 61 to Rte. J in Audrain County.	27.01	54.30	2	6,528
Ralls	RT V	2S3420	Pavement improvements	from Bus. 61 in New London to Rte. T.	4.49	8.99		377
Randolph	MO 3	2P3411	Pavement improvements	from Rte. 24 east junction to Rte. 129 in Roanoke.	9.07	18.15		289
Randolph	US 63	2P3351	Pavement improvements	from 0.3 mile south of Rte. 24 at Moberly to the Boone County line (two disconnected sections).	14.54	30.40		2,463

Fiscal Years 2023 - 2026 Construction Program

Northeast District

July 1, 2022 - June 30, 2026

<u>County</u>	<u>Route</u>	<u>Job Number</u>	<u>Description</u>	<u>Location</u>	<u>Length</u>	<u>Lane Miles</u>	<u>Number of Bridges</u>	<u>Est. Total Cost (\$1,000)</u>
Schuyler	MO 202	2S3333	Pavement improvements	from Iowa State line to Rte. 63 near Lancaster.	8.55	17.09		769
Schuyler	US 136	2P3197	Bridge improvements	over North Fork Middle Fabius River 1.1 miles east of Rte. C near Lancaster.	0.06		1	973
Schuyler	US 63	2P2212	Pavement improvements	from the Iowa State line to 0.6 mile north of Bus. 63 near Kirksville in Adair County.	24.68	49.71		9,352
Schuyler	US 136	2P0791	Bridge improvements	over abandoned railroad 1.2 miles west of Rte. 63 near Lancaster.	0.07		1	678
Scotland	MO 15	2P3249	Bridge improvements	over North Fork Wyaconda River 0.4 mile south of Rte. EE near Memphis.	0.05		1	1,163
Scotland	RT T	2S3322	Bridge improvements	over South Fork Middle Fabius River 4 miles east of Rte. A near Bible Grove.	0.06		1	976
Scotland	RT A	2S3324	Bridge improvements	over Burlington Northern Santa Fe Railroad 0.3 mile east of Rte. M near Rutledge.	0.07		1	407
Scotland	RT H	2S3320	Bridge improvements	over North Branch Wyaconda River 3.2 miles east of Rte. 15 near Brock.	0.06		1	870
Scotland	RT T	2S3326	Bridge improvements	over North Fork Middle Fabius River 1.9 miles west of Rte. 15 near Bible Grove.	0.08		1	518
Scotland	RT C	2S3319	Bridge improvements	over South Wyaconda River 1.3 miles west of Rte. DD near Brock.	0.07		1	1,184
Shelby	MO 15	2P3386	Pavement improvements	from Rte. 168 at Shelbyville to just north of Rte. 36 at Shelbina.	7.19	14.38		225
Various	Various	2P3396	Upgrade pedestrian facilities to comply with the ADA Transition Plan	at various locations in Mexico and Farber.	0.00			1,028

Fiscal Years 2023 - 2026 Construction Program

Northeast District

July 1, 2022 - June 30, 2026

<u>County</u>	<u>Route</u>	<u>Job Number</u>	<u>Description</u>	<u>Location</u>	<u>Length</u>	<u>Lane Miles</u>	<u>Number of Bridges</u>	<u>Est. Total Cost (\$1,000)</u>
Various	Various	2P3395	Upgrade pedestrian facilities to comply with the ADA Transition Plan	at various locations in Louisville, Olney, Elsberry, Eolia and Paynesville.	0.00			263
Various	Various	2P3404	Job Order Contracting for guardrail repair	at various locations in the Northeast District.	0.00			1,323
Warren	RT AA	2S3384	Pavement improvements	from I-70 north outer road in Warrenton to end of state maintenance.	3.65	7.38		127
Warren	RT A	2S3438	Bridge improvements	over I-70 near Pendleton.	0.04		1	2,922
Warren	RT B	2S3379	Pavement improvements	from I-70 near Pendleton to Rte. 94.	11.93	23.85		929
Warren	RT U	2S3382	Pavement improvements	from Rte. MM in Warrenton to Rte. 94.	11.59	23.18		356
Warren	RT OO	2S3381	Pavement improvements	from Rte. M to Rte. T near Innsbrook.	1.51	3.03		145
Warren	RT H	2S3383	Pavement improvements	from Rte. F to Rte. M near Innsbrook.	3.63	7.25		134
Warren	RT O	2S3380	Pavement improvements	from Rte. M to Rte. 47 near Marthasville.	10.16	20.33		757
Warren	MO 47	2P3216	Pavement improvements	from 0.1 mile south of Rtes. M and MM in Warrenton to Missouri River Bridge in Washington.	21.70	43.51		4,068
Warren	MO 47	2P3355	Update pedestrian facilities to comply with the ADA Transition Plan	in Warrenton and on Rte. J and I-70 North Outer Road in Wright City.	0.23			909
Asset Management Projects						1,430.74	32	174,940

Fiscal Years 2023 - 2026 Construction Program

Northeast District

July 1, 2022 - June 30, 2026

<u>County</u>	<u>Route</u>	<u>Job Number</u>	<u>Description</u>	<u>Location</u>	<u>Length</u>	<u>Lane Miles</u>	<u>Number of Bridges</u>	<u>Est. Total Cost (\$1,000)</u>
SFY 2023 - 2026 Construction Projects			82			1,430.74	32	174,940

<u>District</u>	<u>Number of Projects</u>	<u>Length</u>	<u>Lane Miles</u>	<u>Number of Bridges</u>	<u>Total Programmed</u>
Northeast	124	1,200.85	2,031.48	48	245,667
Other Projects*	4				1,695
GARVEE Payments**	1				78,530
<hr/>					
Totals	129	1,200.85	2,031.48	48	325,892

*Other projects are not considered Asset Management or Capital Improvement projects therefore included as total only. Other projects include such things as emergency response operations, Intelligent Transportation System (ITS) operations, and on-call work zone enforcement.

**GARVEE Payments are debt repayments for Safe and Sound, I-64 and Mississippi River Bridge. Includes programmed totals prior to fiscal year 2022.

KANSAS CITY DISTRICT

Contact Information

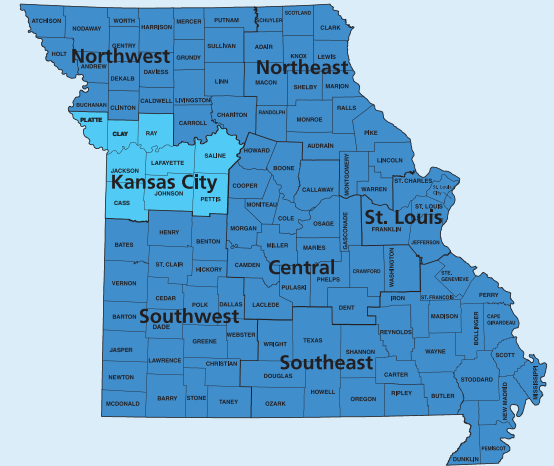
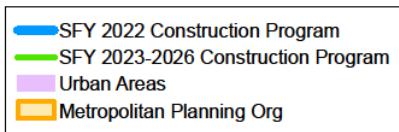
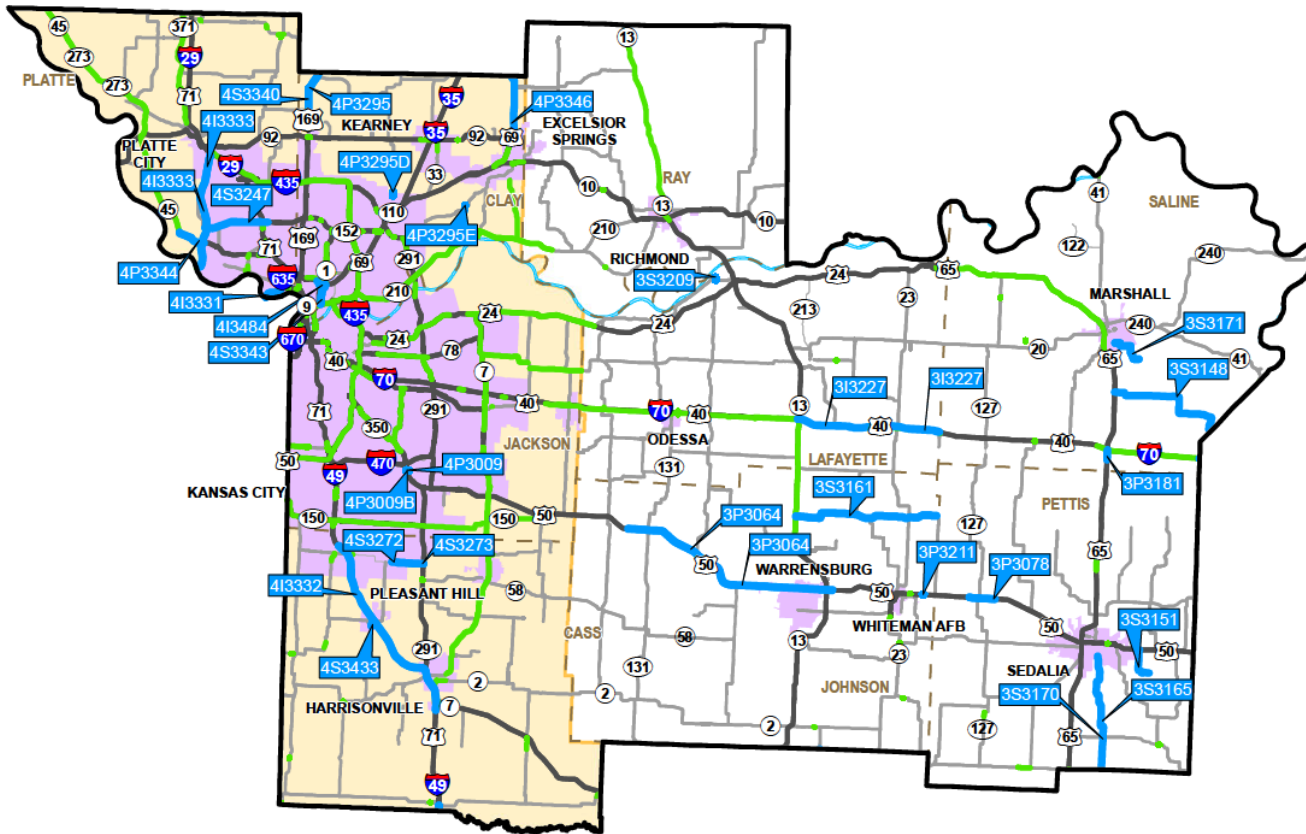

MoDOT Kansas City District Office

600 NE Colbern Rd.
Lee's Summit, MO 64086

(816) 622-6500

District Engineer:
Chris Redline

Fiscal Year 2022 Construction Program

Kansas City District

July 1, 2021 - June 30, 2022

<u>County</u>	<u>Route</u>	<u>Job Number</u>	<u>Description</u>	<u>Location</u>	<u>Length</u>	<u>Lane Miles</u>	<u>Number of Bridges</u>	<u>Est. Total Cost (\$1,000)</u>
Asset Management								
Cass	MO 58	4S3483	Payment to Belton to modify intersection configuration and add pedestrian trail	from I-49 to west of Powell Parkway.	0.14			1,039
Cass	MO 58	4S3273	Add roundabout	at Ward Road, turn lanes and signal upgrades at Rte. 291 and Rte. 58 and resurface 0.1 mile east of Prairie Road to Rte. 291.	2.41	4.82		4,047
Cass	RT C	4S3433	Upgrade intersection and add turn lanes	from Legend Lane to the south intersection of Peculiar Drive in the Peculiar.	0.44	0.87		2,292
Cass	IS 49	4I3332	Pavement resurfacing	from 163rd Street to 0.2 mile north of 283rd Street.	18.80	80.51		9,987
Cass	MO 58	4S3272	Add roundabout	at Prairie Road.	0.70	1.39		2,715
Cass	OR 49	4S3399	Payment to the City of Belton for outer road improvements	on the east outer road from 155th Street to Hill Street and 162nd Street to 163rd Street.	0.72	1.44		992
Clay	RT H	4P3295E	Rebuild curve and intersection realignment	at 100th Street and Crockett Road.	0.14	0.29		832
Clay	RT A	4P3295D	Improve sight distance	at 112th Street.	0.32			1,712
Clay	RP IS29S TO IS35N	4I3484	Slide repair	on ramp from southbound I-29 to northbound I-35.	0.83			1,076
Clay	MO 9	4S3401	Payment to North Kansas City for pavement resurfacing and ADA upgrades	from 10th Avenue to 32nd Avenue.	1.77	5.08		291
Clay	US 69	4S3482	Payment to Kansas City to add shared use path, upgrade pedestrian facilities and drainage improvements	from Highland Avenue to Chouteau Trafficway.	0.90			2,761

Fiscal Year 2022 Construction Program

Kansas City District

July 1, 2021 - June 30, 2022

<u>County</u>	<u>Route</u>	<u>Job Number</u>	<u>Description</u>	<u>Location</u>	<u>Length</u>	<u>Lane Miles</u>	<u>Number of Bridges</u>	<u>Est. Total Cost (\$1,000)</u>
Clay	MO 1	4S3343	Pavement resurfacing	from the south ramps of I-35 to Rte. 210.	1.96	4.29		1,510
Clay	US 69	4P3346	Pavement resurfacing	from Clinton County line to Rte. 92.	6.02	12.03		1,209
Clay	CST CHOUTEAU TRFY	4S3400	Payment to the City of Kansas City for lane addition, bike/ped lanes and ADA traffic signal upgrades	at I-35.	0.25	1.30		955
Clay	US 169	4S3340	Pavement resurfacing	from Clinton County line to 300 feet north of Rte. KK.	4.19	8.71		1,263
Clay	US 169	4P3295	Improve sight distance and drainage and add turn lanes	at 188th Street.	0.15			2,369
Jackson	CST VIEW HIGH DR	4I3470	Payment to I-470 Western Gateway Transportation Development District to modify interchange configuration	at I-470.	0.19			4,008
Jackson	MO 150	4S3395	Payment to Grandview for construction of roundabout and turn lanes and installation of traffic signals	from Byars Road to Kelly Road in Grandview.	0.99	4.16		922
Jackson	CST NW CHIPMAN RD	4P3009B	Geometric improvements, signal upgrades, pavement widening, pavement resurfacing and pedestrian facilities	from Murray Road to just west of Blue Parkway.	0.50	1.51		1,545
Jackson	US 50	4P3009	Bridge replacement	at Chipman Road in Lee's Summit.	0.06		2	6,038
Johnson	US 50	3P3064	Pavement resurfacing	from County Road 1501 to 0.1 mile east of Rte. 13 in Warrensburg.	20.94	90.85		11,921
Johnson	RT E	3S3161	Pavement resurfacing	from Rte. 13 to Rte. NN.	13.58	27.17		1,972

FOCUS ON BRIDGES

Fiscal Year 2022 Construction Program

Kansas City District

July 1, 2021 - June 30, 2022

<u>County</u>	<u>Route</u>	<u>Job Number</u>	<u>Description</u>	<u>Location</u>	<u>Length</u>	<u>Lane Miles</u>	<u>Number of Bridges</u>	<u>Est. Total Cost (\$1,000)</u>
Johnson	US 50	3P3211	Slide repair and drainage	westbound lanes from 0.7 mile east of Rte. D and 1 mile west of Rte. FF.	0.09			637
Lafayette	SP 13	3S3209	Slide repair	from Rte. 224 to Delaware Street in Lexington.	0.28			1,345
Lafayette	IS 70	3I3227	Outside shoulder repair and resurfacing	from Rte. 13 to Rte. Y.	13.24			1,580
Pettis	RT U	3S3165	Pavement resurfacing	from 28th Street to Rte. V in Sedalia.	8.00	16.01		1,001
Pettis	US 50	3P3078	Add J-turns	at Rte. 127.	2.34	9.58		2,224
Pettis	RT TT	3S3151	Pavement resurfacing	from Rte. 50 to Lamms Lane.	2.99	5.98		267
Pettis	RT U	3S3170	Pavement resurfacing	from Rte. V to the Benton County line.	2.99	6.00		369
Platte	IS 635	4I3331	Pavement resurfacing, guardrail upgrades and pavement marking	from I-29 to the Kansas State line.	3.69	21.57		3,973
Platte	MO 92	4P3393	Payment to KDOT for short-term deck and lighting repair at Centennial Bridge at Leavenworth (Missouri River bridge on Rte. 92). Project involves twin bridges K0941.	at Centennial Bridge at Leavenworth (Missouri River bridge on Rte. 92).	0.20		1	253
Platte	MO 9	4S3476	Payment to City of Parkville to add intersection turn lanes and bicycle/pedestrian facilities	from 7th Street to 4th Street.	0.11	0.23		413
Platte	IS 435	4I3333	Pavement resurfacing, guardrail upgrades and pavement repair	from Platte County line to I-29.	10.54	47.14		5,997

Fiscal Year 2022 Construction Program

Kansas City District

July 1, 2021 - June 30, 2022

<u>County</u>	<u>Route</u>	<u>Job Number</u>	<u>Description</u>	<u>Location</u>	<u>Length</u>	<u>Lane Miles</u>	<u>Number of Bridges</u>	<u>Est. Total Cost (\$1,000)</u>
Platte	MO 45	4P3344	Pavement resurfacing	from Moores Ferry Road to east of I-435.	2.55	6.11		755
Platte	MO 152	4S3247	Pavement resurfacing	from Rte. N to the west side of I-29.	5.91	26.03		4,770
Platte	MO 9	4S3391	Payment to Parkville for added sidewalks, bicycle/pedestrian trails, and for lighting and traffic signal improvements	from Rte. 45 to Lakeview Drive.	0.68			1,745
Platte	MO 92	4P3473	Payment to KDOT for the repair of navigation lights	at Centennial Bridge at Leavenworth (Missouri River bridge on Rte. 92) from 0.2 mile east of North 4th Street and 0.5 mile west of Rte. 45.	0.63		1	239
Saline	RT WW	3S3171	Pavement resurfacing	from Odell Avenue to 197th Trail in Marshall.	3.43	6.86		541
Saline	RT H	3S3148	Pavement resurfacing	from Rte. 65 to Oleander Avenue.	11.81	23.62		1,453
Various	Various	4P3403	Signal interconnect	at various locations in the urban Kansas City District.	0.00			1,256
Various	Various	3P3099	Asphalt pavement repair	at various locations on major routes and interstates in the rural Kansas City District.	0.00			1,570
Various	VARIOUS	4S3383B	Bridge rehabilitation	at various locations in the urban Kansas City District.	0.00			2,223
Various	Various	4P3060	Job Order Contracting for asphalt pavement repair	at various locations on major and interstate routes in the urban Kansas City District.	0.00			4,028
Various	Various	4P3061	Job Order Contracting for concrete pavement repair	at various major route and interstate locations in the urban Kansas City District.	0.00			2,027

Fiscal Year 2022 Construction Program

Kansas City District

July 1, 2021 - June 30, 2022

<u>County</u>	<u>Route</u>	<u>Job Number</u>	<u>Description</u>	<u>Location</u>	<u>Length</u>	<u>Lane Miles</u>	<u>Number of Bridges</u>	<u>Est. Total Cost (\$1,000)</u>
Various	Various	4P3271	Job Order Contracting for lighting repair	at various locations in the urban Kansas City District.	0.00			2,593
Various	Various	4I3270	Job Order Contracting for fence repair	at various locations in the urban Kansas City District.	0.00			229
Various	Various	4I3240	Job Order Contracting for bridge repairs	at various locations in the urban Kansas City District.	0.00			1,515
Asset Management Projects						413.54	4	104,459

Fiscal Year 2022 Construction Program

Kansas City District

July 1, 2021 - June 30, 2022

<u>County</u>	<u>Route</u>	<u>Job Number</u>	<u>Description</u>	<u>Location</u>	<u>Length</u>	<u>Lane Miles</u>	<u>Number of Bridges</u>	<u>Est. Total Cost (\$1,000)</u>		
Capital Improvement										
Saline	US 65	3P3181	Relocate crossover at 116th Trail and extend north and south outer roads	from I-70 to 110th Road.	0.91	3.94		2,773		
Capital Improvement Projects					1			3.94	2,773	
SFY 2022 Construction Projects					48			417.48	4	107,232

Fiscal Years 2023 - 2026 Construction Program

Kansas City District

July 1, 2022 - June 30, 2026

<u>County</u>	<u>Route</u>	<u>Job Number</u>	<u>Description</u>	<u>Location</u>	<u>Length</u>	<u>Lane Miles</u>	<u>Number of Bridges</u>	<u>Est. Total Cost (\$1,000)</u>
Asset Management								
Cass	OR 49	4S3444	Bridge replacement	over Grand River, 1.2 miles north of Miller Road and 0.1 mile south of 237th Street.	0.03		1	1,259
Cass	RT D	4S3453	Bridge replacement	over Coldwater Road, 0.1 mile south of East 319th Street and 0.3 mile north of 323rd Street.	0.11		1	1,114
Cass	MO 7	4P3268C	Upgrade pedestrian facilities to comply with the ADA Transition Plan	from 163rd St. to Richland Parkway and Rte. VV from Rte. 7 to Lexington Rd.	3.14			1,535
Cass	OR 49	4S3449	Bridge rehabilitation	over East Fork Creek, 0.6 mile east of Overpass Road and 0.6 mile east of Indian Springs Road.	0.20		1	637
Cass	MO 58	4P3268D	Upgrade pedestrian facilities to comply with the ADA Transition Plan	at various locations in Cass County.	4.19			1,333
Cass	MO 291	4P3488	Add roundabout	at Rte. 58 south junction.	0.15	0.38		2,812
Cass	MO 7	4P3443	Bridge rehabilitation	at I-49, 1.4 miles south of Rte. 2 and 0.9 mile north of 283rd Street.	0.52		1	12,354
Clay	MO 92	4P3420	Pavement resurfacing, asphalt entrances and loop detector replacement	from Nation Road to Rte. 33.	1.48	5.69		1,249
Clay	MO 9	4S3496	Bridge rehabilitation	over NW Briarcliff Parkway 0.5 mile north of Rte. 169 and 0.8 mile south of Riverway Boulevard.	0.09		2	4,709
Clay	IS 435	4I3335	Pavement resurfacing	from Cookingham Drive to 108th Street.	6.58	29.61		7,339
Clay	MO 1	4S3412	Pavement resurfacing	from 64th Street to I-35.	2.57	12.73		2,227

Fiscal Years 2023 - 2026 Construction Program

Kansas City District

July 1, 2022 - June 30, 2026

<u>County</u>	<u>Route</u>	<u>Job Number</u>	<u>Description</u>	<u>Location</u>	<u>Length</u>	<u>Lane Miles</u>	<u>Number of Bridges</u>	<u>Est. Total Cost (\$1,000)</u>
Clay	MO 210	4S3350	Pavement resurfacing	from I-29 to I-435.	3.68	18.79		4,133
Clay	US 69	4S3413	Pavement resurfacing	from Rte. 92 to McCleary Road.	3.29	8.60		1,700
Clay	MO 92	4P3323C	Replace box culvert	0.1 mile west of Cordell Road between Excelsior Springs and Kearney.	0.04			451
Clay	MO 210	4S3414	Pavement resurfacing	from I-435 to 0.3 mile west of Rte. 291.	5.89	24.64		4,335
Clay	RT N	4S3367	Pavement resurfacing	from Seybold Road to Rte. 210.	5.60	11.20		914
Clay	IS 435	4I3334	Pavement resurfacing	from northeast 108th Street to Rte. 69.	6.16	34.01		7,588
Clay	US 69	4P3465	Remove the pedestrian bridge and upgrade pedestrian facilities	from Park Avenue to Randolph Road.	0.80			1,398
Clay	IS 29	4I3458	Bridge rehabilitation	over Guinotte Avenue, 0.4 mile south of Missouri River and 0.7 mile north of Rte. 24, and over Bedford Avenue, 1.0 mile south of Rte. 210 and 0.5 mile north of Missouri River.	0.59		2	43,814
Clay	MO 210	4S3337	Pavement resurfacing and add guardrail	from west of Rte. 291 to Ray County line.	12.04	29.01		6,513
Clay	MO 210	4S3418	Bridge replacements	at Brighton Avenue, 0.8 mile east of Chouteau Parkway and 0.3 mile west of Searcy Creek Parkway and at Searcy Creek Parkway, 0.9 mile east of I-435 and 0.3 mile east of Brighton Avenue.	0.50		2	10,592
Clay	MO 269	4S3487	Bridge rehabilitation	over the Missouri River from Riverboat Drive to West Access Road.	0.84		1	2,481
Jackson	RT FF	4S3361	Pavement resurfacing	from Rte. 7 to Webb Road.	9.30	18.60		1,338

Fiscal Years 2023 - 2026 Construction Program

Kansas City District

July 1, 2022 - June 30, 2026

<u>County</u>	<u>Route</u>	<u>Job Number</u>	<u>Description</u>	<u>Location</u>	<u>Length</u>	<u>Lane Miles</u>	<u>Number of Bridges</u>	<u>Est. Total Cost (\$1,000)</u>
Jackson	MO 350	4S3339	Add turn lanes, pedestrian crosswalks and signals	from Laurel Avenue to Westridge Road.	2.59	10.55		1,318
Jackson	CST CLEVELAND AVE	4S3463	Bridge rehabilitation over I-70	from 25th Street and 0.1 mile north of 27th Street and 26th Street from Cleveland Avenue and Monroe Avenue.	0.25		1	6,045
Jackson	US 24	4P3409	Pavement resurfacing, guardrail upgrades and adding rumblestrips	from Rte. 7 to Rte. 224 near Napoleon.	11.92	44.30		8,373
Jackson	MO 269	4S3452	Pavement resurfacing	from the Missouri River to Front Street.	0.80	3.24		1,383
Jackson	IS 70	4I3288	Bridge replacement	at Rte. AA and Rte. BB, 4 miles east of Rte. 7 and 3.8 miles west of Rte. F.	1.17		2	8,386
Jackson	MO 7	4S3348	Pavement resurfacing	from Rte. 24 to Pink Hill Road.	6.19	15.43		2,562
Jackson	MO 291	4P3485	Bridge washing	at various locations over the Missouri River in the urban Kansas City District.	1.42		3	172
Jackson	RP STADIUM DR TO IS4355	4I3501	Bridge rehabilitation	over Raytown Road 1 mile north of Sni A Bar Road and 0.4 mile south of Stadium Boulevard.	0.13		2	1,781
Jackson	MO 7	4S3429	Pavement resurfacing	from Pink Hill Road to Victor Road.	3.32	17.59		3,418
Jackson	MO 78	4P3268F	Upgrade pedestrian facilities to comply with the ADA Transition Plan	from Maywood Street to Redwood Avenue.	4.56			1,714
Jackson	US 24	4S3405B	Add intersection turn lane and bicycle/pedestrian facilities	from River Boulevard to Rte. 291.	2.92	12.61		10,661
Jackson	IS 435	4I3451	Bridge replacement	over 87th Street, 1.1 miles north of Rte. W and 2.2 miles south of Gregory Boulevard.	0.20		2	6,509

Fiscal Years 2023 - 2026 Construction Program

Kansas City District

July 1, 2022 - June 30, 2026

FOCUS ON BRIDGES

<u>County</u>	<u>Route</u>	<u>Job Number</u>	<u>Description</u>	<u>Location</u>	<u>Length</u>	<u>Lane Miles</u>	<u>Number of Bridges</u>	<u>Est. Total Cost (\$1,000)</u>
Jackson	IS 49	4I3494	Bridge rehabilitation	over Little Blue River 0.6 mile north of 155th Street and 0.6 mile south of Rte. 150.	0.12		2	5,009
Jackson	CST BLUE RIDGE BLVD	4I3024	Bridge replacement	over I-70 in Independence.	0.08		1	2,778
Jackson	US 71	4S3490	Bridge rehabilitation	over Rte. W (Bannister Road) 0.6 mile north of I-435 and 0.7 mile south of Blue River Road.	0.71		4	10,740
Jackson	PVT OVERPASS	4I3170B	Bridge demolition	at I-70 over Truman Road in Kansas City.	0.04		1	427
Jackson	MO 7	4P3268I	Upgrade pedestrian facilities to comply with the ADA Transition Plan	at various locations in Jackson County.	4.53			2,704
Jackson	CST E 23RD ST	4S3438	Bridge rehabilitation over I-70	from 0.5 mile east of 18th Street and 0.5 mile west of 27th Street.	0.13		1	5,814
Jackson	IS 70	4P3323B	Replace median barrier	from Manchester Trafficway to Chrysler Street.	3.70			3,244
Jackson	RP WYOMING ST TO IS670E	4I3486	Bridge rehabilitation	on ramp from Wyoming Street to I-670 eastbound.	0.31		1	1,418
Jackson	US 40	4S3347	Pavement and shoulder replacement	at the north side of Moore Street.	0.12	0.36		223
Jackson	MO 7	4S3408	Pavement resurfacing	from Colbern Road to Elm Street in Harrisonville.	21.35	46.08		4,783
Jackson	MO 7	4S3298B	Upgrade pedestrian facilities to comply with the ADA Transition Plan	from Roanoke Drive to Pink Hill Road.	0.49			249
Jackson	Various	4P3268	Upgrade pedestrian facilities to comply with the ADA Transition Plan	at various locations in the urban Kansas City district.	0.00			2,374

Fiscal Years 2023 - 2026 Construction Program

Kansas City District

July 1, 2022 - June 30, 2026

<u>County</u>	<u>Route</u>	<u>Job Number</u>	<u>Description</u>	<u>Location</u>	<u>Length</u>	<u>Lane Miles</u>	<u>Number of Bridges</u>	<u>Est. Total Cost (\$1,000)</u>
Jackson	CST BLUE RIDGE BLVD	4I3024B	Modify interchange configuration	over I-70 in Independence.	0.08	0.16		5,703
Jackson	CST PROSPECT AVE	4S3374	Bridge replacement	over I-70, 0.1 mile south of 13th Street and 0.1 mile north of Truman Road.	0.08		1	10,799
Jackson	OR 70	4S3411	Pavement resurfacing	from I-470 to Lafayette County line.	4.97	10.45		1,004
Jackson	IS 70	4I3448	Bridge and pavement improvements on I-70 corridor	for bridges from 27th St. to Rte. 40 and pavement from 27th St. to Lister Ave. Potential Design-Build project.	2.01	12.35	9	39,490
Jackson	IS 49	4P3268H	Upgrade pedestrian facilities to comply with the ADA Transition Plan	at various locations in Kansas City and Grandview.	28.58			1,486
Jackson	RT V	4S3351	Pavement resurfacing	from Rte. 40 to Rte. 350.	5.16	11.22		1,688
Jackson	MO 350	4S3410	Pavement resurfacing	from 63rd Street to 0.7 mile west of Colbern Road.	5.67	23.20		6,264
Jackson	MO 12	4P3268G	Upgrade pedestrian facilities to comply with the ADA Transition Plan	from Arlington to Spring Street and Rte. 24 from Delaware Avenue to Little Blue River.	7.93			1,695
Jackson	US 24	4S3405	Add turn lanes, improve signage, upgrade pedestrian facilities, upgrade drainage, replace signals and access management	from Sterling Avenue to River Boulevard.	0.96	4.05		6,119
Jackson	MO 291	4P3404	Pavement resurfacing	from Rte. 78 to 39th Street.	2.25	11.53		3,252
Johnson	RT WW	3S3173	Bridge replacement	over Muddy Creek 0.7 mile east of Rte. 23 and 0.5 mile west of 1101 Road.	0.06		1	1,161

Fiscal Years 2023 - 2026 Construction Program

Kansas City District

July 1, 2022 - June 30, 2026

<u>County</u>	<u>Route</u>	<u>Job Number</u>	<u>Description</u>	<u>Location</u>	<u>Length</u>	<u>Lane Miles</u>	<u>Number of Bridges</u>	<u>Est. Total Cost (\$1,000)</u>
Johnson	MO 23	3S3076	Add turn lane	at Whiteman Air Force Base entrance at Spirit Boulevard.	0.18	0.36		516
Johnson	MO 13	3P3109	Add turn lanes, grading and drainage	at the intersection of Rte. E.	0.23	0.46		542
Johnson	US 50	3P3095	Bridge rehabilitation	over Union Pacific Railroad 1.2 miles east of Rte. 23 and 0.5 mile west of Rte. D.	0.08		1	2,697
Johnson	MO 2	3S3156	Bridge replacement, guardrail and grading	over Mineral Creek 2.3 miles east of Rte. 13 and 0.5 mile west of Lee Street in Leeton.	0.12		1	914
Johnson	MO 23	3P3085E	Add turn lanes and shoulders	at the intersection of Rte. D.	0.18	0.35		402
Lafayette	RT Y	3S3162	Bridge rehabilitation	over I-70, 0.5 mile east of Alexander Road and 1.0 mile west of Amber Road.	0.14		1	5,094
Lafayette	MO 13	3P3085H	Signalize intersection	at I-70.	0.00			967
Lafayette	RT T	3S3174	Bridge replacement	over I-70, 3.5 miles east of Higginsville.	0.06		1	3,077
Lafayette	MO 13	3P3118E	Signal improvements	at the intersection of Fairground Avenue and the intersection of Rte. FF.	0.00			263
Lafayette	IS 70	4I3365B	Pavement resurfacing, upgrade guardrail and shoulders	westbound from Rte. Y to Rte. 13.	13.24	27.02		4,898
Lafayette	RT AA	3S3121	Bridge replacement over Branch to City Lake	between Airport Road and Country Club Road.	0.10		1	817
Lafayette	OR 70	4S3394	Pavement resurfacing on disconnected sections of westbound and eastbound I-70 outer roads	from 0.7 mile east of Salem Street to Rte. Y.	60.19	60.17		4,440

Fiscal Years 2023 - 2026 Construction Program

Kansas City District

July 1, 2022 - June 30, 2026

<u>County</u>	<u>Route</u>	<u>Job Number</u>	<u>Description</u>	<u>Location</u>	<u>Length</u>	<u>Lane Miles</u>	<u>Number of Bridges</u>	<u>Est. Total Cost (\$1,000)</u>
Lafayette	MO 13	4P2333	Pavement resurfacing and adding turn lanes	from north of NW 435 Road to 0.5 mile south of I-70.	11.55	23.10		16,164
Pettis	US 65	3P3203	Bridge rehabilitation, guardrail, and pavement resurfacing	over Muddy Creek, 0.2 mile north of John Road and 0.3 mile north of Smelser Road.	1.14	4.57	1	2,404
Pettis	MO 127	3S3154	Bridge replacement	over Basin Fork Creek 0.6 mile south of Dove Road and 0.7 mile north of Chaney Road.	0.40		1	1,060
Pettis	US 50	3P3205	Bridge rehabilitation, paving, grading, drainage, guardrail and pavement markings	over Muddy Creek, 0.5 mile east of Rte. MM and 1.7 miles west of Main Street.	0.20	0.56	2	5,096
Pettis	MO 52	3P3164	Bridge replacement	over South Flat Creek 0.1 mile east of Bennet Road and 1.0 mile west of Rte. E.	1.12		1	1,241
Pettis	US 65	3P3206	Bridge replacement southbound only	over Turkey Creek, 0.1 mile south of John Road and 1.2 miles north of Smelser Road.	0.20		1	2,127
Pettis	RT M	3S3204	Bridge rehabilitation	over Lake Creek, 0.1 mile south of Rte. V and 0.6 mile north of Echo Road.	0.20		1	1,384
Platte	RT Z	4S3454	Bridge replacement, guardrail and striping	over Platte River, 1.4 mile east of Rte. F and 0.7 mile west of Sherwood Forest.	0.27		1	5,508
Platte	MO 45	4P3460B	Pavement resurfacing and replacement	from Rte. 273 to Moore's Ferry Road.	12.18	24.43		13,427
Platte	IS 435	4I3474	Payment to KDOT for column repair	on I-435 from 0.16 mile south of Northwest River Road and 1.17 miles north of Wolcott Drive.	0.53		2	101
Platte	IS 635	4P3268E	Upgrade pedestrian facilities to comply with the ADA Transition Plan	at various locations in Clay and Platte County.	17.35			2,400
Platte	MO 9	4S3497	Bridge rehabilitation	over Riverway Boulevard 0.8 mile north of NW Briarcliff Parkway and 0.7 mile south of I-635.	0.07		2	3,263

Fiscal Years 2023 - 2026 Construction Program

Kansas City District

July 1, 2022 - June 30, 2026

<u>County</u>	<u>Route</u>	<u>Job Number</u>	<u>Description</u>	<u>Location</u>	<u>Length</u>	<u>Lane Miles</u>	<u>Number of Bridges</u>	<u>Est. Total Cost (\$1,000)</u>
Platte	MO 45	4P3460	Pavement resurfacing	from Buchanan County line to Rte. 273.	13.67	27.50		5,709
Platte	MO 92	4P3329	Payment to KDOT for bridge rehabilitation	at Leavenworth (Missouri River bridge on Rte. 92).	0.20		1	4,005
Platte	MO 9	4S3498	Bridge rehabilitation	over Line Creek 0.2 mile north of Riverway Boulevard and 0.4 mile south of I-635.	0.09		2	6,829
Platte	CST NW COOKINGHAM DR	4S3489	Bridge rehabilitation	over I-435 1 mile west of Rte. 169 and 1 mile east of NW Robinhood Lane.	0.11		1	7,801
Platte	RT B	4S3492	Bridge replacement	over Grove Creek 0.1 mile north of Perrin Street and 0.1 mile south of Main Street.	0.03		1	669
Platte	MO 371	4S3349	Pavement resurfacing	from Rte. 273 to the Buchanan County line.	10.82	24.64		3,331
Platte	IS 29	4I3450	Bridge replacement	over NW 72nd Street.	0.72		2	8,969
Ray	MO 10	3P3198	Bridge replacement	over Crooked River, 0.8 mile east of Quarry Road and 0.2 mile west of West 118th Street.	0.04		1	1,580
Ray	RT T	3S3178	Bridge replacement	over Panther Creek, 30 feet west of Triple Springs Road.	0.09		1	813
Ray	MO 13	3P3108	Pavement resurfacing, guardrail and pavement repair	from Caldwell County line to Black Diamond Street.	17.50	35.09		7,800
Ray	MO 210	3S3166	Pavement resurfacing	from Clay County line to 0.3 mile west of Pendleton Road.	2.90	5.80		1,088
Ray	MO 13	3P3108B	Pavement resurfacing, pavement repair, sidewalks and ADA ramps	from Black Diamond Street to Walmart Avenue.	1.31	5.81		654

Fiscal Years 2023 - 2026 Construction Program

Kansas City District

July 1, 2022 - June 30, 2026

<u>County</u>	<u>Route</u>	<u>Job Number</u>	<u>Description</u>	<u>Location</u>	<u>Length</u>	<u>Lane Miles</u>	<u>Number of Bridges</u>	<u>Est. Total Cost (\$1,000)</u>
Saline	IS 70	4I3366	Pavement resurfacing	westbound from Cooper County line to bridge over Blackwater River.	9.56	19.59		5,693
Saline	US 65	3P3182	Pavement resurfacing, pedestrian facility upgrades, guardrail upgrades and pavement repair	from Rte. 240 to 0.3 mile north of Bus. 65 in Marshall.	3.66	7.99		2,132
Saline	RT K	3S3123	Bridge replacement and ramp redesign	over I-70, 0.1 mile south of 126th Road off of Rte EE.	0.12		1	3,365
Saline	MO 127	3S3163	Bridge replacement	over Robertson Creek 0.3 mile south of 257th and 1.0 mile north of 245th Road.	0.09		1	874
Saline	RT EE	3S3155	Bridge replacement	over Salt Branch Creek, 1.4 miles south of 230th Road and 0.7 mile north of Rte. 20.	0.10		1	808
Saline	US 65	3P3112	Pavement resurfacing, pedestrian facility upgrades, guardrail upgrades and pavement repair	from east of Rte. 24 to Rte. 240 in Marshall.	17.19	34.75		6,134
Saline	US 65	3P3168	Add intersection turn lane	at Morrow Street in Marshall.	0.33	0.66		681
Saline	IS 70	4I3366B	Pavement resurfacing	eastbound from bridge over Blackwater River to Cooper County line.	9.55	19.56		4,942
Saline	US 65	3P3112B	Upgrading pedestrian facilities to comply with the ADA Transition Plan at two locations	from Pine Street to Rose Street in Malta Bend and from 0.1 mile east of Crescent Drive to 0.1 mile west of Murray Avenue.	0.45			430
Various	Various	4P3468	Bridge rehabilitation	at various locations within the urban Kansas City District.	0.00		1	2,292
Various	Various	4P3523	Job Order Contracting for asphalt pavement repair	at various locations on major and interstate routes in the urban Kansas City District.	0.00			4,259
Various	Various	3P3202	Upgrade pedestrian facilities to comply with the ADA Transition Plan	at various locations in the rural Kansas City District.	0.00			724

Fiscal Years 2023 - 2026 Construction Program

Kansas City District

July 1, 2022 - June 30, 2026

<u>County</u>	<u>Route</u>	<u>Job Number</u>	<u>Description</u>	<u>Location</u>	<u>Length</u>	<u>Lane Miles</u>	<u>Number of Bridges</u>	<u>Est. Total Cost (\$1,000)</u>
Various	Various	4P3188	Job Order Contracting for concrete pavement repair	at various major route locations in the urban Kansas City District.	0.00			2,167
Various	VARIOUS	4Q3481	ITS asset management and device replacements	at various locations in the urban Kansas City District.	0.00			2,339
Various	Various	4I3174	Job Order Contracting for lighting repair	at various locations in the urban Kansas City District.	0.00			2,557
Various	Various	4I3155	Job Order Contracting for guard cable and guardrail repair	at various locations in the urban Kansas City District.	0.00			6,508
Various	Various	4P3117	Job Order Contracting for fence repair	at various locations in the urban Kansas City District.	0.00			237
Various	Various	4P3402	Replace signage	at various locations in the urban Kansas City District.	0.00			1,235
Various	Various	4I3176	Job Order Contracting for bridge repairs	at various locations in the urban Kansas City District.	0.00			1,711
Various	Various	3I3103	Job Order Contracting for guard cable and guardrail repair	at various locations in the rural Kansas City District.	0.00			2,099
Asset Management Projects			114			738.78	72	471,808
SFY 2023 - 2026 Construction Projects			114			738.78	72	471,808

*Design Build projects are programmed over multiple years and are only accounted for in the first year

<u>District</u>	<u>Number of Projects</u>	<u>Length</u>	<u>Lane Miles</u>	<u>Number of Bridges</u>	<u>Total Programmed</u>
Kansas City	162	547.22	1,156.26	76	579,040
Other Projects*	15				30,537
GARVEE Payments**	2				151,009
<hr/>					
Totals	179	547.22	1,156.26	76	760,586

*Other projects are not considered Asset Management or Capital Improvement projects therefore included as total only. Other projects include such things as emergency response operations, Intelligent Transportation System (ITS) operations, and on-call work zone enforcement.

**GARVEE Payments are debt repayments for Safe and Sound, I-64 and Mississippi River Bridge. Includes programmed totals prior to fiscal year 2022.

CENTRAL DISTRICT

Contact Information

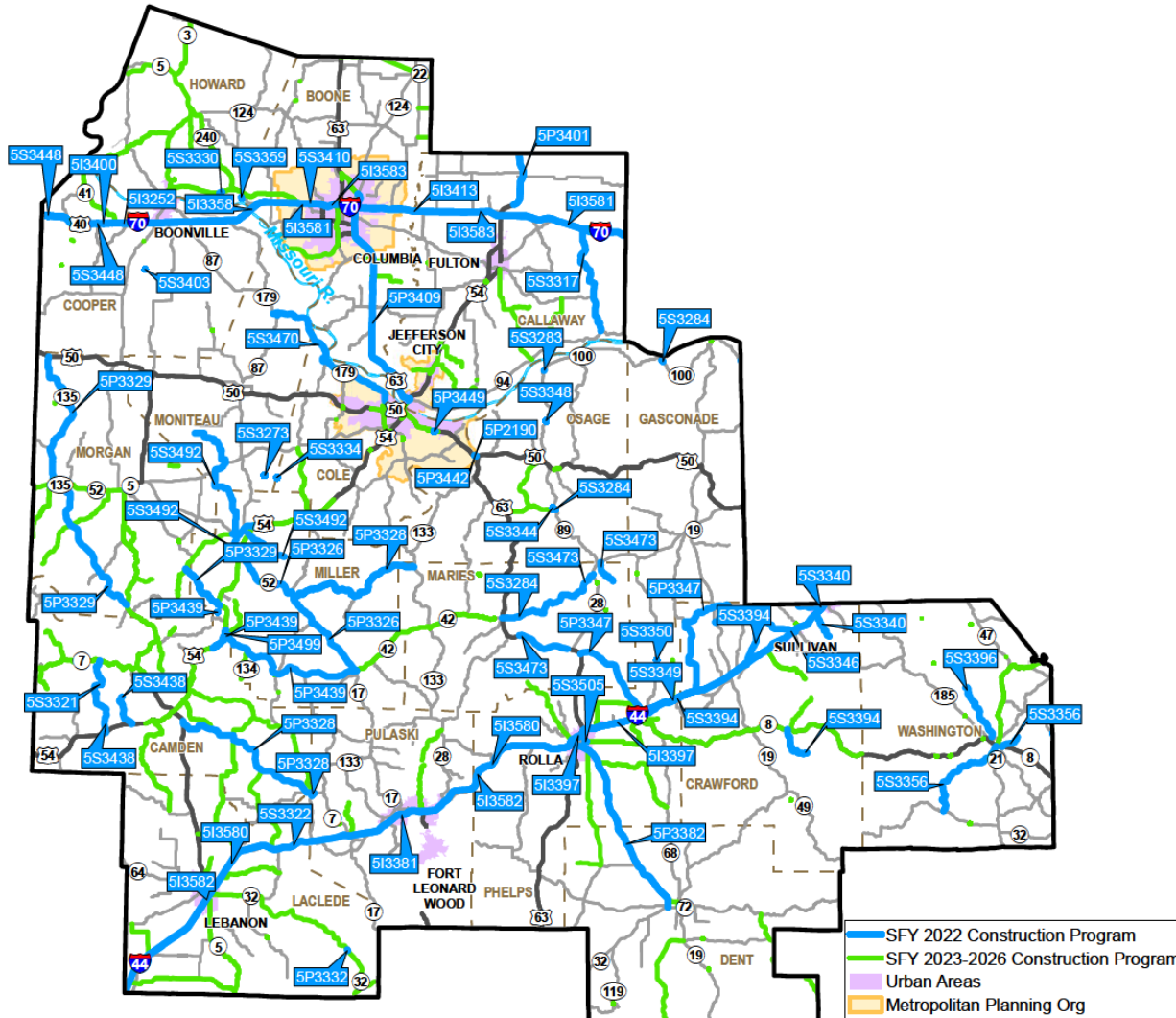

MoDOT Central District Office

1511 Missouri Blvd.
Jefferson City, MO 65102

(573) 751-7687

District Engineer:
Machelle Watkins

Fiscal Year 2022 Construction Program

Central District

July 1, 2021 - June 30, 2022

<u>County</u>	<u>Route</u>	<u>Job Number</u>	<u>Description</u>	<u>Location</u>	<u>Length</u>	<u>Lane Miles</u>	<u>Number of Bridges</u>	<u>Est. Total Cost (\$1,000)</u>
Boone	CRD SORRELS OVERPASS	5S3410	Bridge rehabilitation	over I-70.	0.05		1	1,318
Boone	IS 70	5I3413	Bridge rehabilitation	over Little Cedar Creek and over Cedar Creek.	0.09		2	916
Boone	US 63	5P3409	Pavement resurfacing	from Rte. B to Rte. 54, Tom Bass Road from south of E Meyer Industrial Drive to north of E Meyer Industrial Drive and Ponderosa Street	63.01	131.55	6	16,838
Callaway	US 54	5P3401	Pavement resurfacing	from Audrain County line to County Road 143.	7.03	28.55		2,527
Callaway	RT D	5S3317	Pavement resurfacing and add rumblestrips	from I-70 to Rte. 94.	18.36	36.73		4,045
Camden	RT J	5S3321	Bridge removal	over the Niangua River.	0.13		1	251
Camden	US 54	5P3499	Pavement resurfacing	from the Grand Glaize bridge to west of East Osage Beach Parkway.	8.51	17.25		1,368
Camden	RT J	5S3438	Pavement preservation treatment	from Rte. 7 to Rte. 54 and Rte. AA from Maritime Road to Rte. 54.	16.34	32.69		428
Camden	MO 7	5P3328	Pavement resurfacing and add rumblestrips	from Rte. 5 to Rte. 133, Rte. 133 from Rte. 7 to south of Rte. 7 in Richland and Rte. 52 from Rte. 17 to Rte. 133.	42.88	86.06		8,319
Cole	RT A	5S3334	Bridge replacement	over Moreau Creek.	0.08		1	1,770
Cole	US 50	5P3449	Bridge rehabilitation	over Moreau River.	0.11		1	344

FOCUS ON BRIDGES

Fiscal Year 2022 Construction Program

Central District

July 1, 2021 - June 30, 2022

<u>County</u>	<u>Route</u>	<u>Job Number</u>	<u>Description</u>	<u>Location</u>	<u>Length</u>	<u>Lane Miles</u>	<u>Number of Bridges</u>	<u>Est. Total Cost (\$1,000)</u>
Cole	US 50	5P2190	Bridge rehabilitation and upgrade guardrail	over Osage River 0.3 mile west of the Rte. 63 junction.	0.22		1	413
Cooper	IS 70	5I3581	Job Order Contracting for asphalt pavement repair	in Cooper, Boone and Callaway Counties.	156.04			540
Cooper	RT F	5S3403	Bridge rehabilitation	over Stephens Branch.	0.03		1	509
Cooper	IS 70	5I3252	Pavement resurfacing	from Saline County line to 0.4 mile west of Boone County line. High Friction Surface Treatment 1 mile east of Rte. K in eastbound and westbound lanes and 1 mile east of Rte. 179 in eastbound lanes.	26.33	110.03		14,836
Cooper	IS 70	5I3400	Bridge rehabilitation	over Chouteau Creek.	0.05		2	775
Cooper	IS 70	5I3358	Bridge replacement over the	Missouri River near Rocheport. Design-Build. Project involves bridge L0962.	4.80		1	240,000
Cooper	IS 70	5I3583	Job Order Contracting for concrete pavement repair	in Cooper, Boone and Callaway Counties.	156.03			540
Cooper	RT M	5S3448	Bridge rehabilitation	over I-70.	0.16		2	1,077
Crawford	RT BB	5S3394	Pavement resurfacing	from Rte. 8 to the end of state maintenance, Rte. UU from I-44 south outer road to the end of state maintenance, I-44 south outer road from Rte. ZZ to the Crawford County line and Rte. KK in Phelps County from Rte. 8 to the Crawford County line.	17.67	37.61		1,919
Crawford	RT F	5P3347	Pavement preservation treatment	from I-44 to Rte. 19, Rte. CC from Rte. 19 to Rte. C and Rte. 68 from Rte. 63 to 0.5 mile west of I-44.	29.89	59.83		893
Crawford	RT C	5S3346	Pavement resurfacing	from Rte. 19 to I-44 includes adding rumblestrips from Rte. P to I-44.	12.58	25.16		1,961

Fiscal Year 2022 Construction Program

Central District

July 1, 2021 - June 30, 2022

<u>County</u>	<u>Route</u>	<u>Job Number</u>	<u>Description</u>	<u>Location</u>	<u>Length</u>	<u>Lane Miles</u>	<u>Number of Bridges</u>	<u>Est. Total Cost (\$1,000)</u>
Crawford	RT WW	5S3340	Pavement preservation treatment	from I-44 to end of state maintenance and on Rte. FF from I-44 to end of state maintenance.	7.20	14.40		577
Gasconade	MO 100	5S3284	Bridge rehabilitation	over Gasconade River. Includes Rte. 89 in Osage County and Rte. 42 in Maries County over Gasconade River.	0.59		3	2,987
Howard	US 40	5S3330	Bridge replacement	over Katy Trail and Salt Creek.	0.35		1	5,177
Howard	SP 240	5S3359	Bridge replacement	over Moniteau Creek in Rocheport.	0.22		1	2,568
Laclede	IS 44	5I3580	Job Order Contracting for asphalt pavement repair	in Laclede, Pulaski, Phelps and Crawford Counties.	224.51			754
Laclede	IS 44	5I3582	Job Order Contracting for concrete pavement repair	in Laclede, Pulaski, Phelps and Crawford Counties.	212.49			540
Laclede	CRD RT 66	5S3322	Bridge removal	over Gasconade River.	0.20		1	237
Laclede	MO 32	5P3332	Bridge replacement	over Mill Creek.	0.13		1	921
Maries	MO 42	5S3473	Pavement resurfacing	from Rte. 63 to Rte. 28 includes Rte. 63 from 0.1 mile east of County Road 541 to 0.1 mile east of County Road 519 and Rte. EE from Rte. 28 to end of state maintenance.	26.60	55.64		4,791
Miller	MO 42	5P3439	Pavement resurfacing	from Rte. 17 to East Osage Beach Parkway and East Osage Beach Parkway from Rte. 42 to 0.1 mile west of Beach Drive.	21.96	46.83		3,555
Miller	MO 17	5P3326	Pavement preservation treatment	from Rte. 52 to Rte. 42 includes Rte. 52 from just east Rte. 54 to Rte. 17.	22.97	45.93		674
Moniteau	RT A	5S3273	Bridge replacement	over Enon Creek.	0.14		1	1,048

Fiscal Year 2022 Construction Program

Central District

July 1, 2021 - June 30, 2022

<u>County</u>	<u>Route</u>	<u>Job Number</u>	<u>Description</u>	<u>Location</u>	<u>Length</u>	<u>Lane Miles</u>	<u>Number of Bridges</u>	<u>Est. Total Cost (\$1,000)</u>
Moniteau	MO 179	5S3470	Pavement resurfacing	from Rte. 87 to 0.2 mile north of Truman Boulevard and Rte. AA from Rte. 87 to Rte. 179.	22.33	44.84		2,341
Moniteau	RT CC	5S3492	Pavement resurfacing	from Rte. E to Rte. 52 includes Rte. M from Rte. 87 to end of state maintenance, Bus. 54 from Rte. 54 to Rte. 52 and Rte. 52 from 0.1 mile west of Rte. Y to Bus. 54.	66.15	68.99		3,881
Morgan	MO 135	5P3329	Pavement preservation treatment	from Rte. 52 to Rte. 5, Rte. 135 from Rte. 50 to Rte. 52 and Rte. W from Rte. Y to Bus. 54.	47.65	95.33		1,765
Osage	MO 89	5S3344	Bridge rehabilitation	over Swan Creek.	0.04		1	665
Osage	US 50	5P3442	Bridge rehabilitation	over Osage River.	0.23		1	403
Osage	MO 100	5S3283	Bridge rehabilitation	over Deer Creek.	0.08		1	908
Osage	MO 100	5S3348	Bridge replacement	over Cedar Creek.	0.03		1	1,568
Phelps	IS 44	5I3397	Pavement resurfacing	from Sugar Tree Road interchange to east of Rte. F/ZZ interchange, includes I-44 westbound lanes from Crawford County line to Sugar Tree Road.	28.10	111.12		14,291
Phelps	MO 72	5P3382	Pavement resurfacing	from Rte. 63 to Rte. 32.	25.70	63.75		4,618
Phelps	RT BB	5S3505	Upgrade signals	at Forum Drive in Rolla.	0.04			202
Phelps	RT B	5S3350	Bridge replacement	over Clear Creek.	0.04		1	1,269
Phelps	RT U	5S3349	Bridge rehabilitation	over I-44.	0.07		1	984

FOCUS ON BRIDGES

FOCUS ON BRIDGES

FOCUS ON BRIDGES

FOCUS ON BRIDGES

FOCUS ON BRIDGES

Fiscal Year 2022 Construction Program

Central District

July 1, 2021 - June 30, 2022

<u>County</u>	<u>Route</u>	<u>Job Number</u>	<u>Description</u>	<u>Location</u>	<u>Length</u>	<u>Lane Miles</u>	<u>Number of Bridges</u>	<u>Est. Total Cost (\$1,000)</u>
Pulaski	IS 44	5I3381	Bridge rehabilitation	over Roubidoux Creek and over Trophy Lane.	0.23		3	1,755
Various	Various	5S3369	Upgrade pedestrian facilities to comply with the ADA Transition Plan and address nonstandard ADA facilities	at various locations in the Central and Northwest Districts.	0.00			23,196
Washington	RT P	5S3356	Pavement resurfacing and add rumblestrips	from Rte. 8 to Rte. C and Rte. O from Rte. 8 to the end of state maintenance.	16.62	33.24		2,935
Washington	RT F	5S3396	Pavement resurfacing	from 0.1 mile south of Coleman Avenue to the end of state maintenance.	8.30	16.60		663
Asset Management Projects							50	
					1,162.11		36	386,860

Fiscal Year 2022 Construction Program

Central District

July 1, 2021 - June 30, 2022

<u>County</u>	<u>Route</u>	<u>Job Number</u>	<u>Description</u>	<u>Location</u>	<u>Length</u>	<u>Lane Miles</u>	<u>Number of Bridges</u>	<u>Est. Total Cost (\$1,000)</u>
Capital Improvement								
Camden	CST WEST OSAGE BEACH PKWY	5S3508	Payment to the city of Osage Beach to construct roadway extension to Executive Drive and close Rte. 54 access at Executive Drive.		0.01	0.07		194
Capital Improvement Projects					1		0.07	194
SFY 2022 Construction Projects					51	1,162.18	36	387,054

Fiscal Years 2023 - 2026 Construction Program

Central District

July 1, 2022 - June 30, 2026

<u>County</u>	<u>Route</u>	<u>Job Number</u>	<u>Description</u>	<u>Location</u>	<u>Length</u>	<u>Lane Miles</u>	<u>Number of Bridges</u>	<u>Est. Total Cost (\$1,000)</u>
Benton	MO 7	5P3325	Pavement improvement	from Rte. 5 to Rte. AA.	15.83	31.66		1,762
Boone	RT AC	5P3433	Interchange improvement	at Rte. 63 in Columbia.	0.19	0.77		10,677
Boone	RT F	5S3447	Bridge improvement	over Coon Creek and over Perche Creek.	0.31		2	1,956
Boone	MO 163	5S3496	Pavement resurfacing	from I-70 to Rte. K.	5.52	25.78		4,365
Boone	US 63	5P3511	Pavement improvement	from Rte. 763 to Rte. B and Rte. K from Rte. 163 to Katy Trail.	10.79	29.22		5,328
Boone	RT B	5S3531	Bridge improvement	over I-70.	0.04		1	1,557
Boone	MO 163	5S3412	Bridge improvement	over Bonne Femme Creek.	0.16		1	932
Boone	RT AB	5S3471	Pavement resurfacing	from Rte. 63 to end of state maintenance, Rte. H from Rte. 63 to end of state maintenance and Log Providence Road from Rte. 163 to end of state maintenance.	8.56	19.40		1,269
Boone	IS 70	5I3577	Pavement improvement	from Stadium Boulevard to Rte. 63.	4.99	21.61		35,937
Boone	IS 70	5I3534	Pavement improvement	from Cooper County line to Callaway County line.	21.65	90.12		13,571
Boone	MO 763	5S3519	Pavement improvement	from Big Bear Boulevard to Bus. 70, Bus. 70 from Sexton Road to Eastland Circle and Rte. 763 from Rte. 63 to Rte. VV.	4.24	17.37		2,108

Fiscal Years 2023 - 2026 Construction Program

Central District

July 1, 2022 - June 30, 2026

<u>County</u>	<u>Route</u>	<u>Job Number</u>	<u>Description</u>	<u>Location</u>	<u>Length</u>	<u>Lane Miles</u>	<u>Number of Bridges</u>	<u>Est. Total Cost (\$1,000)</u>
Callaway	US 63	5S3458	Bridge improvement	over Rte. 54 includes Rte. 94, Rte. H and Rte. W over Rte. 54.	0.15		4	2,187
Callaway	US 54	5P3576	Interchange improvement	at Simon Boulevard and Rte. OO.	0.60	2.52		4,661
Callaway	RT J	5S3443	Bridge improvement	over Millers Creek.	0.08		1	868
Callaway	RT C	5S3520	Pavement improvement	from Bus. 54 to Rte. 94, Rte. AE from Rte. J to Rte. TT, Rte. TT from Rte. AE to end of state maintenance, Rte. OO from Rte. AA to end of state maintenance and Rte. AA from Rte. OO to Rte. 94.	35.51	71.50		3,281
Callaway	IS 70	5I3529	Pavement improvement	from Rte. 54 to the Montgomery County line.	6.59	47.23		5,306
Callaway	IS 70	5I3455	Pavement improvement	from 0.7 mile west of Rte. Z and Rte. A to Montgomery County line.	10.18	20.90		2,557
Callaway	RT BB	5S3463	Bridge improvement	over Hillers Creek.	0.10		1	625
Callaway	RT CC	5S3441	Pavement improvement	from Rte. O to Rte. 94 and Rte. AD from Rte. C to the end of state maintenance.	9.62	19.25		673
Camden	RT T	5S3535	Pavement improvement and safety improvement	from Rte. 7 to I-44, Rte. J from I-44 to Rte. 5, Rte. A from Rte. 32 to I-44, Rte. F from Rte. BB to I-44, Rte. YY from Hemlock Road to Rte. 5 and Rte. BB from Rte. F to Rte. 5.	45.24	90.97		4,455
Camden	US 54	5P3460	Bridge improvement	over Grand Glaize arm and over Niangua River.	0.57		2	457
Camden	US 54	5P3270	Bridge rehabilitation	over the Lake of the Ozarks.	0.37		1	464
Camden	RT D	5S3336	Pavement improvement	from Rte. 54 to Rte. E.	16.45	32.90		2,727

FOCUS ON BRIDGES

Fiscal Years 2023 - 2026 Construction Program

Central District

July 1, 2022 - June 30, 2026

<u>County</u>	<u>Route</u>	<u>Job Number</u>	<u>Description</u>	<u>Location</u>	<u>Length</u>	<u>Lane Miles</u>	<u>Number of Bridges</u>	<u>Est. Total Cost (\$1,000)</u>
Camden	RT A	5S3578	Pavement improvement	from Rte. 54 to Rte. 7.	26.15	53.54		6,306
Camden	MO 7	5P3538	Bridge improvement	over Wet Glaize Creek south of Rte. T.	0.25		2	1,347
Camden	RT BB	5S3493	Pavement resurfacing	from Rte. 7 to Rte. F, Rte. MM from I-44 to Rte. N, Rte. Z from Rte. 7 to end of state maintenance and Rte. NN from Rte. 7 to end of state maintenance.	33.55	67.55		2,297
Camden	RT F	5S3475	Pavement preservation treatment	from Rte. TT to end of state maintenance, Rte. P from Rte. 5 to end of state maintenance and Rte. TT from Rte. MM to end of state maintenance.	8.04	16.08		224
Camden	US 54	5P3554	Pavement improvement	from west of the Niangua River to the Osage River in Miller County.	19.88	84.36		10,318
Cole	US 54	5P3467	Bridge improvement	over McCarty Street and Rte. 50.	0.29		2	1,956
Cole	RT AA	5S3551	Bridge improvement	over Moreau River.	0.12		1	513
Cole	US 50	5P3523	Bridge improvement	over Vetter Lane. Includes Bolivar Street over Rte. 50.	0.08		3	1,042
Cole	US 54	5P3525	Bridge improvement	over Bus. 50, Linden Drive, Moreau Overflow, and Stadium Boulevard. Includes Madison Street Ramp over Rte. 54.	0.19		8	1,731
Cole	US 54	5P3560	Bridge improvement	over Neighorn Branch.	0.36		2	3,041
Cole	US 50	5P3453	Pavement improvement	from 0.2 mile east of Vetter Lane to 0.3 mile west of Dix Road.	3.77	17.39		2,860
Cole	RT D	5S3526	Bridge improvement	over North Moreau Creek.	0.09		1	1,125

Fiscal Years 2023 - 2026 Construction Program

Central District

July 1, 2022 - June 30, 2026

<u>County</u>	<u>Route</u>	<u>Job Number</u>	<u>Description</u>	<u>Location</u>	<u>Length</u>	<u>Lane Miles</u>	<u>Number of Bridges</u>	<u>Est. Total Cost (\$1,000)</u>
Cole	RT B	5S3464	Bridge improvement	over Moreau River.	0.25		1	714
Cole	MO 179	5S3454	Pavement improvement	from north of Truman Boulevard to Rte. B, Bus. 50 from Rte. 50 to Rte. 179, Rte. 50 from south of Truman Boulevard to west of Dix Road and east of Vetter Lane to 0.5 mile east of Moreau River.	13.95	59.17		6,106
Cole	RP US50E TO5P3459 US54E		Bridge improvement	over Rte. 50.	0.06		1	1,730
Cole	CST W TRUMAN BLVD	5S3457	Bridge improvement	over Rte. 50 and Rte. D over Rte. 50.	0.18		2	930
Cole	US 54	5P3507B	Intersection improvement	at Clark Fork Road and Penny Hollow Lane.	2.32	10.62		3,368
Cole	US 54	5P3451	Bridge improvement	over Missouri River.	0.35		2	82
Cooper	CRD WOODLAND SCHOOL DR	5S3512	Bridge improvement	over I-70 on Woodland School Road.	0.03		1	1,694
Cooper	IS 70	5I3587	Job Order Contracting for concrete pavement repair	in Cooper, Boone and Callaway Counties.	156.04			572
Cooper	RT N	5S3445	Bridge improvement	over Clear Creek.	0.03		1	891
Cooper	IS 70	5I3585	Job Order Contracting for asphalt pavement repair	in Cooper, Boone and Callaway Counties.	156.04			572
Cooper	MO 5	5P3513	Bridge improvement	over Petite Saline Creek.	0.10		1	406
Cooper	MO 41	5P3530	Pavement improvement	from Cooper County line to I-70.	11.72	23.45		1,294

Fiscal Years 2023 - 2026 Construction Program

Central District

July 1, 2022 - June 30, 2026

<u>County</u>	<u>Route</u>	<u>Job Number</u>	<u>Description</u>	<u>Location</u>	<u>Length</u>	<u>Lane Miles</u>	<u>Number of Bridges</u>	<u>Est. Total Cost (\$1,000)</u>
Cooper	RT O	5S3450	Bridge improvement	over Moniteau Creek.	0.05		1	1,045
Cooper	RT U	5S3465	Bridge improvement	over Petite Saline Creek.	0.09		1	619
Cooper	RT HH	5S3462	Bridge improvement	over Brushy Creek.	0.25		1	1,736
Crawford	CRD BEAMER LN	5S3545	Bridge improvement	over I-44.	0.04		1	161
Crawford	RT HH	5S3479	Bridge improvement	over Dry Creek.	0.06		1	537
Crawford	IS 44	5I3477	Pavement improvement	from Phelps County line to Franklin County line.	19.33	85.92		6,948
Crawford	RT J	5S3552	Bridge improvement	over Boone Creek.	0.02		1	905
Crawford	RT C	5S3550	Bridge improvement	over I-44.	0.04		1	511
Crawford	OR 44	5S3533	Bridge improvement	over Little Bourbeuse River.	0.03		1	526
Crawford	RT FF	5S3579	Bridge improvement	over I-44.	0.05		1	429
Crawford	MO 19	5P3515	Bridge improvement	over I-44. Includes Rte. F and Rte. H. over I-44.	0.27		3	1,678
Dent	MO 19	5P3420	Bridge improvement	over Gladden Creek.	0.05		1	1,371

Fiscal Years 2023 - 2026 Construction Program

Central District

July 1, 2022 - June 30, 2026

<u>County</u>	<u>Route</u>	<u>Job Number</u>	<u>Description</u>	<u>Location</u>	<u>Length</u>	<u>Lane Miles</u>	<u>Number of Bridges</u>	<u>Est. Total Cost (\$1,000)</u>
Dent	RT B	5S3559	Bridge improvement	over Dry Creek.	0.04		1	582
Dent	MO 119	5S3466	Bridge improvement	over Pigeon Creek.	0.05		1	173
Dent	RT K	5S3564	Pavement improvement	from Rte. 19 to Rte. KK. Includes Rte. J from Rte. 72 to Rte. 32.	19.14	38.27		1,726
Gasconade	MO 19	5P3542	Bridge improvement	over Frene Creek.	0.06		1	500
Gasconade	RT B	5S3446	Bridge improvement	over Dry Fork Creek.	0.05		1	1,031
Howard	US 40	5S3416	Bridge improvement	over Bonne Femme Creek.	0.05		1	1,155
Howard	MO 5	5P3517	Pavement improvement and safety improvement	from Rte. 87 to Rte. 40 and Rte. 240 from Rte. 5 to Rte. 40.	37.78	75.62		8,939
Howard	MO 5	5P3532	Bridge improvement	over Sulphur Creek.	0.03			939
Howard	MO 5	5P3498	Bridge improvement	over Bear Creek.	0.05		1	2,635
Howard	RT P	5S3461	Bridge improvement	over Bonne Femme Creek.	0.06		1	707
Howard	RT J	5S3469	Pavement resurfacing	from Rte. Z to Rte. 5 and Rte. DD from Rte. 5 to Rte. P.	16.71	33.42		2,272
Howard	US 40	5P3518	Pavement improvement	from Rte. 87 to I-70 and Rte. 3 from the Randolph County line to Rte. 5.	26.98	54.46		1,321

Fiscal Years 2023 - 2026 Construction Program

Central District

July 1, 2022 - June 30, 2026

<u>County</u>	<u>Route</u>	<u>Job Number</u>	<u>Description</u>	<u>Location</u>	<u>Length</u>	<u>Lane Miles</u>	<u>Number of Bridges</u>	<u>Est. Total Cost (\$1,000)</u>
Laclede	MO 32	5P3527	Pavement improvement	from Rte. 5 to Rte. 17 in Texas County.	37.37	75.78		935
Laclede	MO 64	5P3244	Bridge improvement	over Goodwin Creek.	0.42		1	1,802
Laclede	MO 5	5P3494	Pavement improvement	from Lawson Avenue to Wright County line. Includes Rte. V from Lake Street to Rte. 7, Rte. E from Rte. 7 to Rte. A, Rte. Y from Rte. 54 to end of state maintenance and east and west Rte. 54 outer roads at Rte. Y intersection.	29.06	58.19		832
Laclede	IS 44	5I3584	Job Order Contracting for asphalt pavement repair	in Laclede, Pulaski, Phelps and Crawford Counties.	224.51			799
Laclede	CRD DOVE RD	5S3562	Bridge improvement	over I-44.	0.10		1	433
Laclede	RT B	5S3484	Bridge improvement	over Osage Fork of Gasconade River.	0.16		1	1,189
Laclede	IS 44	5I3586	Job Order Contracting for concrete pavement repair	in Laclede, Pulaski, Phelps and Crawford Counties.	224.51			572
Maries	RT AA	5S3543	Bridge improvement	over Maries River and over Little Maries River.	0.08		2	1,325
Maries	MO 28	5P3476	Bridge improvement	over Dry Fork Creek, Rte. C over Peavine Creek and Rte. P over Lanes Fork Creek.	0.16		3	1,937
Maries	MO 42	5P3565	Bridge improvement	over Fly Creek and Maries River.	0.07		2	1,322
Miller	MO 42	5P3569	Pavement improvement	from Iberia to Vienna.	21.68	43.36		657

Fiscal Years 2023 - 2026 Construction Program

Central District

July 1, 2022 - June 30, 2026

<u>County</u>	<u>Route</u>	<u>Job Number</u>	<u>Description</u>	<u>Location</u>	<u>Length</u>	<u>Lane Miles</u>	<u>Number of Bridges</u>	<u>Est. Total Cost (\$1,000)</u>
Miller	RT Y	5S3474	Pavement improvement	from Rte. 52 to end of state maintenance, Rte. AA from Rte. C to Rte. 54 and Rte. D from Riddle Road to East Osage Beach Parkway.	28.64	57.29		783
Miller	RT C	5S3444	Bridge improvement	over Mill Creek and over Brumley Creek.	0.21		2	1,080
Miller	MO 134	5S3571	Pavement improvement	from Rte. 42 to end of state maintenance.	5.07	10.14		635
Miller	US 54	5P3500	Pavement improvement	from 0.4 mile east of Rte. AA to 0.4 mile east of Rte. 242.	22.08	91.79		13,495
Morgan	RT TT	5S3456	Pavement improvement	from Rte. 5 north junction to Rte. 5 south junction, Rte. K from Rte. E to end of state maintenance, Rte. FF from Rte. 52 to end of state maintenance and Rte. 52 from Benton County line to Rte. 5.	51.50	51.68		2,401
Morgan	RT W	5S3536	Bridge improvement	over Indian Creek south of Rte. AA.	0.13		1	776
Morgan	RT DD	5S3440	Bridge improvement	over Haw Creek.	0.23		1	1,614
Morgan	RT T	5S3398	Pavement improvement and add rumblestrips	from Rte. 52 to the end of state maintenance.	14.71	29.41		2,744
Morgan	MO 5	5P3044	Pavement improvement	from Rte. 50 to 1.3 miles south of Rte. 7 and add turn lane at Rte. O.	29.47	61.62		9,769
Morgan	MO 52	5P3575	Roadway improvement	from Fairgrounds Road to Rte. 5.	0.38	0.80		2,556
Osage	RT U	5S3354	Pavement improvement, add rumblestrips and upgrade guardrail	from Rte. 50 to Rte. E. Pavement improvement and add rumblestrips on Rte. E from Rte. 63 to Rte. 89.	14.70	29.40		3,118
Osage	US 50	5P3574	Intersection improvement	at Rte. CC in Linn.	0.68	1.67		3,653

Fiscal Years 2023 - 2026 Construction Program

Central District

July 1, 2022 - June 30, 2026

<u>County</u>	<u>Route</u>	<u>Job Number</u>	<u>Description</u>	<u>Location</u>	<u>Length</u>	<u>Lane Miles</u>	<u>Number of Bridges</u>	<u>Est. Total Cost (\$1,000)</u>
Phelps	RT D	5S3549	Bridge improvement	over I-44.	0.04		1	483
Phelps	RT J	5S3548	Bridge improvement	over I-44.	0.04		1	414
Phelps	IS 44	5I3561	Bridge improvement	over Little Piney and Burlington Northern Santa Fe railroad.	0.35		1	913
Phelps	IS 44	5I3482	Bridge improvement	over Bourbouse Creek.	0.01		2	287
Phelps	LP 44	5S3563	Bridge improvement	over I-44.	0.06		1	763
Phelps	IS 44	5I3572	Pavement improvement	from east of Rte. 63 to west of Rte. 68.	8.20	16.56		21,518
Phelps	RT O	5S3468	Pavement improvement and add rumblestripes	from Rte. 72 to end of state maintenance.	18.88	37.76		3,534
Phelps	MO 8	5P3568	Pavement improvement	from I-44 to east of Berryman Road.	35.26	71.52		5,564
Phelps	IS 44	5I3481	Bridge improvement	over Little Piney Creek.	0.22		1	495
Phelps	RT E	5S3541	Bridge improvement	over I-44.	0.04		1	195
Phelps	RT V	5S3472	Pavement improvement	from Hypoint Boulevard to Rte. 68, Rte. DD from Rte. 68 to end of state maintenance and Rte. U from I-44 outer road to end of state maintenance.	15.34	30.69		467
Phelps	CRD 8490	5S3547	Bridge improvement	over I-44.	0.04		1	301

Fiscal Years 2023 - 2026 Construction Program

Central District

July 1, 2022 - June 30, 2026

<u>County</u>	<u>Route</u>	<u>Job Number</u>	<u>Description</u>	<u>Location</u>	<u>Length</u>	<u>Lane Miles</u>	<u>Number of Bridges</u>	<u>Est. Total Cost (\$1,000)</u>
Phelps	RT V	5S3539	Bridge improvement	over I-44.	0.06		1	366
Pulaski	IS 44	5I3483	Bridge improvement	over Big Piney River, Roubidoux River and Gasconade River.	0.28		3	5,764
Pulaski	RT Y	5S3312	Payment to St. Robert to add sidewalks and upgrade signalized intersection	at St. Robert Boulevard in St. Robert.	0.08			684
Pulaski	MO 7	5P3544	Bridge improvement	over Gasconade River.	0.12		1	190
Pulaski	RT Y	5S3510	Bridge improvement	over I-44.	0.06		1	671
Pulaski	LP 44	5S3480	Bridge improvement	over I-44.	0.20		2	1,340
Pulaski	RT Y	5S3352	Pavement improvement and add rumblestrips	from I-44 outer road to end of state maintenance. Pavement improvement on Rte. W from Rte. 7 to end of state maintenance and Rte. O from Rte. 28 to end of state maintenance.	17.15	34.73		2,310
Various	Various	5P3488	Job Order Contracting for guard cable and guardrail repair	on various routes in the southern portion of the Central District.	0.00			3,027
Various	Various	5P3490	Upgrade pedestrian facilities	at various locations in Central District.	0.00			1,591
Various	Various	5P3486	Job Order Contracting for guard cable and guardrail repair	on various routes in the southern portion of the Central District.	0.00			2,642
Various	Various	5P3485	Job Order Contracting for guard cable and guardrail repair	on various routes in the northern portion of the Central District.	0.00			2,422
Various	Various	5P3487	Job Order Contracting for guard cable and guardrail repair	on various routes in the northern portion of the Central District.	0.00			2,795

Fiscal Years 2023 - 2026 Construction Program

Central District

July 1, 2022 - June 30, 2026

<u>County</u>	<u>Route</u>	<u>Job Number</u>	<u>Description</u>	<u>Location</u>	<u>Length</u>	<u>Lane Miles</u>	<u>Number of Bridges</u>	<u>Est. Total Cost (\$1,000)</u>
Various	Various	5S3546	Upgrade pedestrian facilities	at various locations in Central District.	0.00			345
Washington	MO 8	5P3522	Bridge improvement	over Union Pacific Railroad.	0.04		1	965
Washington	MO 8	5P3558	Bridge improvement	over Allen Creek, over Mid Fork Fourche a Renault and over North Fork Fourche a Renault.	0.10		3	2,395
Washington	MO 185	5S3557	Bridge improvement	over Miller Swan Brook.	0.03		1	752
Washington	MO 21	5P3528	Pavement improvement	from Jefferson County line to Rte. 8. Includes Phelps County Rte. E from I-44 to end of state maintenance, Rte. BB from Independence Drive to Rte. 68 and Rte. F from Rte. 72 to Rte. 68. Also includes all of Rte. H and Rte. E in Crawford County.	64.40	129.59		2,469
Washington	RT C	5S3506	Bridge improvement	over Big River near Belgrade.	0.06		1	1,998
Washington	MO 47	5P3516	Bridge improvement	over Mineral Fork Creek.	0.08		1	1,147
Washington	RT A	5S3478	Bridge improvement	over Cyclone Hollow and over Richwoods Creek.	0.12		2	1,308
Washington	RT T	5S3556	Bridge improvement	over Big Indian Creek.	0.05		1	273
Washington	MO 8	5P3524	Bridge improvement	over Bates Creek.	0.03		1	218
Washington	MO 47	5S3540	Bridge improvement	over Mill Creek.	0.03		1	569

Asset Management Projects 129

1,973.04 104 322,890

Fiscal Years 2023 - 2026 Construction Program

Central District

July 1, 2022 - June 30, 2026

<u>County</u>	<u>Route</u>	<u>Job Number</u>	<u>Description</u>	<u>Location</u>	<u>Length</u>	<u>Lane Miles</u>	<u>Number of Bridges</u>	<u>Est. Total Cost (\$1,000)</u>
Callaway	US 54	5P3497	Roadway improvement	north of Missouri River bridge in Jefferson City.	0.51	1.84		4,267
Camden	US 54	5P3573	Roadway improvement	from Bus. 5 South to city limits of Camdenton.	1.37	4.32		6,860
Phelps	RT E	5S3310	Payment to Rolla for pedestrian bridge over I-44 at Rolla. construction		0.10			502

Capital Improvement Projects	3					6.16		11,629
SFY 2023 - 2026 Construction Projects	132					1,979.19	104	334,519

*Design Build projects are programmed over multiple years and are only accounted for in the first year

<u>District</u>	<u>Number of Projects</u>	<u>Length</u>	<u>Lane Miles</u>	<u>Number of Bridges</u>	<u>Total Programmed</u>
Central	183	2,915.50	3,141.37	140	721,573
Other Projects*	4				26,223
GARVEE Payments**	1				71,293
<hr/>					
Totals	188	2,915.50	3,141.37	140	819,089

*Other projects are not considered Asset Management or Capital Improvement projects therefore included as total only. Other projects include such things as emergency response operations, Intelligent Transportation System (ITS) operations, and on-call work zone enforcement.

**GARVEE Payments are debt repayments for Safe and Sound, I-64 and Mississippi River Bridge. Includes programmed totals prior to fiscal year 2022.

ST. LOUIS DISTRICT

Contact Information



MoDOT St. Louis District Office

1590 Woodlake Drive,
Chesterfield, MO 63017

(314) 453-1800

District Engineer:
Tom Blair

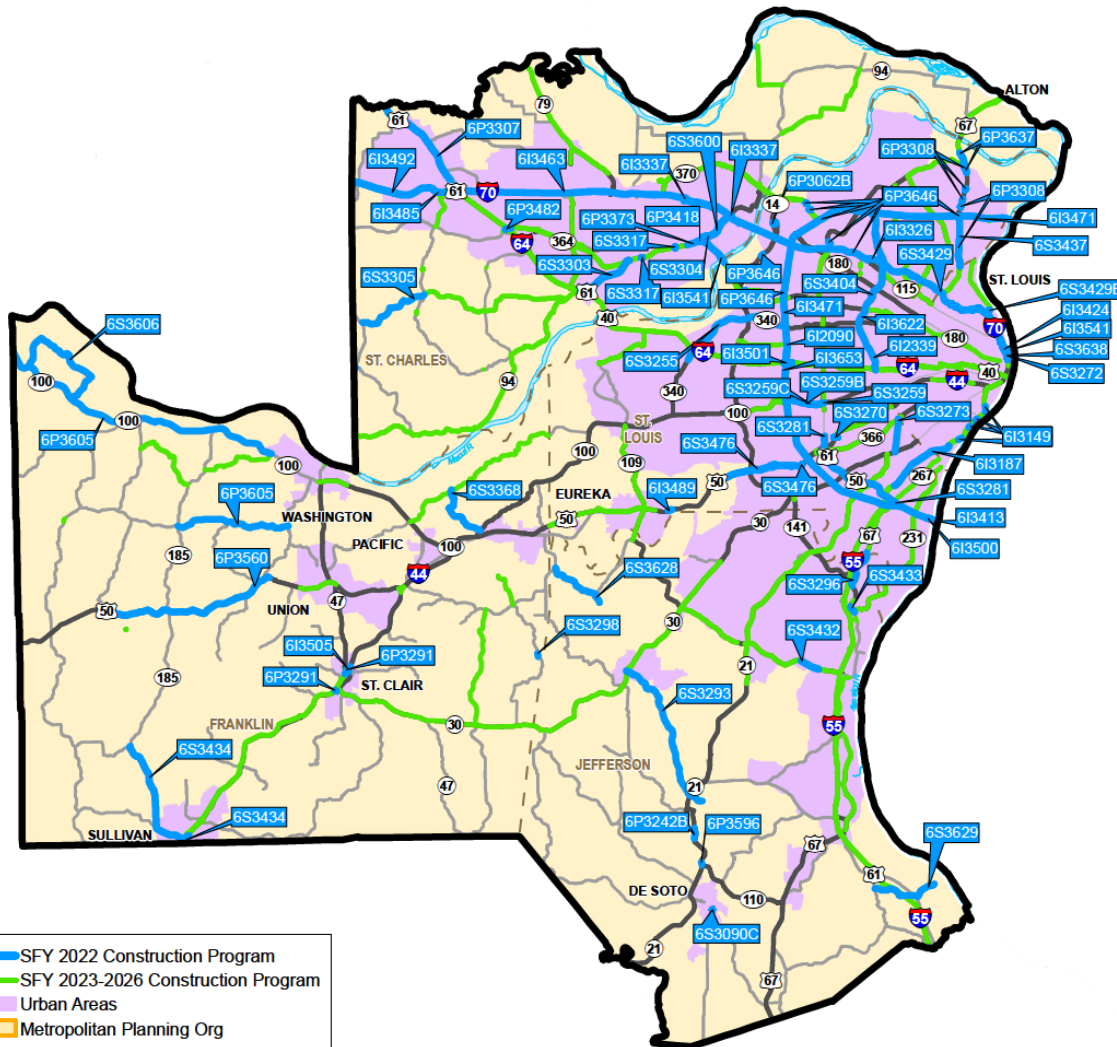

- SFY 2022 Construction Program
- SFY 2023-2026 Construction Program
- Urban Areas
- Metropolitan Planning Org

Fiscal Year 2022 Construction Program

St. Louis District

July 1, 2021 - June 30, 2022

<u>County</u>	<u>Route</u>	<u>Job Number</u>	<u>Description</u>	<u>Location</u>	<u>Length</u>	<u>Lane Miles</u>	<u>Number of Bridges</u>	<u>Est. Total Cost (\$1,000)</u>
Franklin	RT HH	6S3298	Bridge replacement	over Calvey Creek.	0.19		1	1,255
Franklin	US 50	6P3560	Pavement resurfacing and upgrade guardrail and box culvert	from 0.2 miles east of Rte. C to 0.2 miles east of Rte. BB.	11.43	23.20		3,267
Franklin	MO 185	6S3434	Pavement resurfacing, guardrail upgrades and upgrade pedestrian facilities to comply with the ADA Transition Plan	from Rte. AC to West Springfield Road and Rte. D from Rte. WW to West Springfield Road.	8.48	17.09		2,200
Franklin	MO 47	6P3291	Bridge rehabilitation	on Rte. 47 and Rte. 30 over I-44.	0.33		2	3,186
Franklin	RT B	6S3606	Pavement preservation treatment	from Rte. 100 to Lower Bottom Road. Potential pavement preservation treatment from Lower Bottom Road to Rte. 100.	8.69	17.37		205
Franklin	RP IS44W TO MO47	6I3505	Replace ramp pavement	at Rte. 47.	1.10	1.23		580
Franklin	MO 100	6P3605	Pavement preservation treatment	from Gasconade county line to Rte. KK. Potential pavement preservation treatment on Rte. YY from Rte. 185 to Rte. A.	27.13	54.90		613
Franklin	RT MM	6S3368	Pavement resurfacing, upgrade guardrail, curve realignment, add shoulders and extend box culverts	from Rte. T to Rte. 100.	4.14	8.28	2	5,897
Jefferson	US 61	6S3296	Pavement resurfacing, guardrail upgrade and upgrade pedestrian facilities to comply with the ADA Transition Plan	from Melbourne Drive to south of Collier Drive.	2.56	12.82		11,874
Jefferson	RT F	6S3628	Pavement resurfacing and upgrade guardrail	from Rte. O to St. Joseph Hills.	4.02	8.04		1,041

FOCUS ON BRIDGES

FOCUS ON BRIDGES

Fiscal Year 2022 Construction Program

St. Louis District

July 1, 2021 - June 30, 2022

<u>County</u>	<u>Route</u>	<u>Job Number</u>	<u>Description</u>	<u>Location</u>	<u>Length</u>	<u>Lane Miles</u>	<u>Number of Bridges</u>	<u>Est. Total Cost (\$1,000)</u>
Jefferson	RT BB	6S3293	Pavement resurfacing and upgrade guardrail	from Rte. 30 to Old Hwy 21.	10.78	21.58		3,309
Jefferson	US 61	6S3433	Add center turn lanes, guardrail upgrades and signal replacements	from Rte. 231 to Richardson Road.	0.46	2.27		2,417
Jefferson	RT M	6S3432	Add J-turns	at St. Luke's Church Road and Moss Hollow Road.	1.22	4.90		1,123
Jefferson	RT E	6S3090C	Erosion control repairs	at Joachim Creek near Plattin Street in DeSoto.	0.06			848
Jefferson	RT AA	6S3629	Pavement resurfacing, pavement repairs and upgrade guardrail	from Rte. TT to the end of state maintenance at the railroad tracks.	4.42	8.84		1,560
Jefferson	MO 21	6P3242B	Add center turn lane	from Christopher Parkway to Tree Ridge Trail in Hillsboro.	0.65	1.30		1,487
Jefferson	MO 21	6P3596	Signalize intersection and add lighting	at Rte. 110 and Liberty School Road.	0.17			367
St. Charles	IS 70	6I3485	Install Curve-related warning signs and flashers	on S curve between Wentzville Parkway and Rte. Z (Church Street) interchanges at the railroad bridge.	0.86			428
St. Charles	MO 94	6S3304	Pavement resurfacing, upgrade signals, guardrail and pedestrian facilities to comply with the ADA Transition Plan	from Rte. 364 to I-70.	2.21	12.11		2,719
St. Charles	MO 94	6S3317	Bridge rehabilitation	at three locations in St. Charles County.	0.10		3	1,041
St. Charles	RT Z	*6P3604	Payment to Wentzville for additional lanes	from Interstate Drive to Perry Cate Boulevard.	1.10			4,000

Fiscal Year 2022 Construction Program

St. Louis District

July 1, 2021 - June 30, 2022

<u>County</u>	<u>Route</u>	<u>Job Number</u>	<u>Description</u>	<u>Location</u>	<u>Length</u>	<u>Lane Miles</u>	<u>Number of Bridges</u>	<u>Est. Total Cost (\$1,000)</u>
St. Charles	RT D	6S3305	Pavement resurfacing and upgrade pedestrian facilities to comply with the ADA Transition Plan	from Rte. T to Rte. Z in New Melle.	4.89	9.78		713
St. Charles	US 67	6P3213	Payment to IDOT for deck sealing	on the Clark Bridge.	0.19		1	36
St. Charles	MO 364	6P3482	Median barrier repair and upgrades	over I-64 between on and off ramps.	0.34		1	232
St. Charles	MO 364	6P3373	Striping upgrade	from Jungs Station Road to the Missouri River.	2.57			1,867
St. Charles	US 61	6P3307	Pavement resurfacing	from Lincoln County line to I-70 in Wentzville.	7.33	30.70		5,697
St. Charles	IS 70	6I3492	Pavement resurfacing	from Warren County line to Wentzville Parkway.	4.88	21.60		3,786
St. Charles	MO 94	6S3303	Pavement resurfacing, signal upgrades and upgrade pedestrian facilities to comply with the ADA Transition Plan	from I-64 to Rte. 364.	3.79	18.57		1,744
St. Charles	MO 370	6P3518	Payment to St. Peters to construct ramp	from eastbound Salt River Road to westbound Rte. 370.	0.51	2.24	1	1,799
St. Charles	CST OLD HWY N	6S3508	Payment to Lake St. Louis for pavement resurfacing and to add turn lanes, pedestrian facilities and lighting	from Hawk Ridge Trail to Sommers Road.	0.43	0.86		475
St. Louis	MO 141	6P3062B	Bridge replacement	over flood control lake in Earth City.	0.12		2	1,447
St. Louis	MO 367	6S3437	Pavement resurfacing	from I-270 to Halls Ferry Circle.	6.52	15.29		2,894
St. Louis	IS 270	6I3471	Add signage and striping for wrong way counter-measures	at various ramp locations throughout the St. Louis District.	38.76			573

FOCUS ON BRIDGES

Fiscal Year 2022 Construction Program

St. Louis District

July 1, 2021 - June 30, 2022

<u>County</u>	<u>Route</u>	<u>Job Number</u>	<u>Description</u>	<u>Location</u>	<u>Length</u>	<u>Lane Miles</u>	<u>Number of Bridges</u>	<u>Est. Total Cost (\$1,000)</u>
St. Louis	OR 44	6S3476	Pavement resurfacing and upgrade pedestrian facilities to comply with the ADA Transition Plan	on disconnected section on the north and south outer roads between Antire Road and Yarnell Road.	5.17	17.33		4,709
St. Louis	MO 100	6S3259B	Pedestrian and streetscape enhancements	from North Ballas Road to Meier Lane.	1.06			421
St. Louis	MO 340	6S3255	Pavement resurfacing, upgrade signal and pedestrian facilities to comply with the ADA Transition Plan	from Lea Oak Drive to I-270.	7.64	40.51		18,132
St. Louis	US 67	*6S3521	Payment to Creve Coeur to signalize intersection and add turn lanes	at Old Olive Street.	0.27			1,595
St. Louis	IS 270	6I3653	Pavement repairs	from Rte. AB to 0.4 mile south of Rte. 100.	3.96	40.23		630
St. Louis	CST MIDLAND BLVD	6S3404	Bridge rehabilitation	on Midland Boulevard and Lackland Road over I-170.	0.07		2	6,260
St. Louis	IS 270	6I2090	Bridge replacement, bridge rehabilitation and pavement repair	over Conway Road and New Ballas Road and bridge rehabilitation for I-270 mainline and ramp and Rte. AB (Ladue Road).	0.37	3.08	6	22,641
St. Louis	US 67	6P3637	Add guard cable	from 0.8 miles south of the Missouri River to Arrow Point Drive.	1.36			225
St. Louis	IS 270	6P3646	Bridge deck sealing	on various bridges in the St. Louis District.	1.04		13	569
St. Louis	IS 170	6I3622	Pavement preservation treatment	from I-270 to I-64.	10.87	72.84		622
St. Louis	IS 170	6I2339	Construct access drive for St. Louis City Water	north of Clayton Road.	0.05	0.77		196
St. Louis	MO 367	6P3308	Bridge deck sealing	at various locations from Rte. 67 to Maline Creek.	0.40		9	2,556

FOCUS ON BRIDGES

Fiscal Year 2022 Construction Program

St. Louis District

July 1, 2021 - June 30, 2022

<u>County</u>	<u>Route</u>	<u>Job Number</u>	<u>Description</u>	<u>Location</u>	<u>Length</u>	<u>Lane Miles</u>	<u>Number of Bridges</u>	<u>Est. Total Cost (\$1,000)</u>
St. Louis	IS 55	6I3187	Bridge rehabilitation	from north of Lindbergh Boulevard to Loughborough Avenue and remove pedestrian bridge at Daycare Overpass.	4.51		8	31,714
St. Louis	MO 100	*6P3602	Payment to Manchester to upgrade pedestrian facilities to comply with the ADA Transition Plan	from Baxter Road to Rte. 141.	0.62			1,134
St. Louis	MO 100	6S3259	Pavement rehabilitation, upgrade signal and pedestrian facilities to comply with the ADA Transition Plan	from I-270 to Rte. 61/67 (Kirkwood).	2.41	11.97		11,485
St. Louis	CRD BIG BEND RD	6S3270	Bridge replacement, replace signals and upgrade pedestrian facilities to comply with the ADA Transition Plan	at I-44.	0.38		2	7,616
St. Louis	IS 44	6I3489	Bridge rehabilitation	over Meramec River between Lewis Road and Birch Road.	0.25		2	9,144
St. Louis	RT P	6S3273	Pavement resurfacing and upgrade pedestrian facilities to comply with the ADA Transition Plan	from Rte. 366(Watson Road) to Rte.30 (Gravois Road).	2.13	8.86		8,163
St. Louis	MO 100	6S3259C	Pedestrian and streetscape enhancements	from Meier Lane to Kirkwood Drive.	1.03			2,515
St. Louis	IS 64	6I3501	Bridge rehabilitations	at I-270.	0.54		4	13,154
St. Louis	IS 255	6I3500	Bridge rehabilitation	at Koch Road.	0.42		2	1,999
St. Louis	IS 255	6I3413	Bridge rehabilitation	at Mississippi River (Jefferson Barracks Bridge).	0.33		2	38,424
St. Louis	US 61	6S3281	Pavement resurfacing, upgrade signal and pedestrian facilities to comply with the ADA Transition Plan	from north of Big Bend Road to Barracksview Road.	7.25	30.40		15,618
St. Louis	CST JAMES S MCDONNELL BLVD	6I3326	Bridge repair	at McDonnell Boulevard and Lambert International Boulevard ramp to I-70 eastbound.	0.14		2	2,458

Fiscal Year 2022 Construction Program

St. Louis District

July 1, 2021 - June 30, 2022

<u>County</u>	<u>Route</u>	<u>Job Number</u>	<u>Description</u>	<u>Location</u>	<u>Length</u>	<u>Lane Miles</u>	<u>Number of Bridges</u>	<u>Est. Total Cost (\$1,000)</u>
St. Louis City	IS 70	6I3541	Bridge washing	on I-70 and Rte. 364.	1.05		3	335
St. Louis City	CST ADELAIDE AVE	6S3429B	Bridge rehabilitation	between I-70 and Hall Street.	0.57		1	672
St. Louis City	IS 70	6I3463	Replace structural signs	from Warren County line to Mississippi River.	46.72			3,144
St. Louis City	CST WEST FLORISSANT AVE	6S3429	Bridge rehabilitation and pavement repairs	at various overpasses on I-70 between North Hanley Road and Madison St. in St. Louis City and County.	0.53	1.97	14	2,387
St. Louis City	IS 270	6I3214	Payment to IDOT for deck sealing	on the Chain of Rocks Bridge.	0.45		1	42
St. Louis City	IS 55	6I3149	Bridge rehabilitation	from Virginia Avenue to Broadway Street.	0.78		14	16,454
St. Louis City	RP RV70E TO6S3638 BROADWAY	6S3638	Rebuild Express Lane off ramp	to Broadway.	0.12	0.12	1	1,539
St. Louis City	CST BROADWAY	6S3272	Bridge replacement	over I-44.	0.23		2	7,067
St. Louis City	IS 70	6I3424	Pavement resurfacing, upgrade guardrail and upgrade pedestrian facilities to comply with the ADA Transition Plan	from Branch Street to Biddle Street and Biddle Street under I-44.	1.48	8.77		2,360
Various	Various	6Q3468	ITS asset management and dynamic message signs	at various locations around the St. Louis District.	0.00			879
Various	Various	6P3478	Upgrade signage and signals	at various locations in the St. Louis District.	0.00			146

FOCUS ON BRIDGES

Fiscal Year 2022 Construction Program

St. Louis District

July 1, 2021 - June 30, 2022

<u>County</u>	<u>Route</u>	<u>Job Number</u>	<u>Description</u>	<u>Location</u>	<u>Length</u>	<u>Lane Miles</u>	<u>Number of Bridges</u>	<u>Est. Total Cost (\$1,000)</u>
Various	Various	6Q3474	ITS asset management and closed circuit television system cameras	along various routes in the St. Louis District.	0.00			857
Various	Various	6P3449	Job Order Contracting for fence repair	at various locations in the St. Louis District.	0.00			488
Various	Various	6P3451	Job Order Contracting for guard cable repair	at various locations in the St. Louis District.	0.00			970
Various	Various	6P3511	Signal optimizations at	various locations in the St. Louis District.	0.00			711
Various	various	6P3455	Job Order Contracting for asphalt pavement improvements	at various major route locations in the St. Louis District.	0.00			2,575
Various	VARIOUS	6Q3227E	ITS asset management maintenance and operations	at various locations in the St. Louis district.	0.00			1,300
Various	Various	6P3334	Job Order Contracting for concrete pavement improvements	at various major route locations in the St. Louis District.	0.00			2,177
Various	Various	6P3221	Payment to St. Charles County for engineering services contract for regional ITS Data Sharing Initiative and Phase 1	of data exchange between MoDOT and St. Charles County.	0.00			154
Asset Management Projects			76			529.80	101	316,917

Fiscal Year 2022 Construction Program

St. Louis District

July 1, 2021 - June 30, 2022

<u>County</u>	<u>Route</u>	<u>Job Number</u>	<u>Description</u>	<u>Location</u>	<u>Length</u>	<u>Lane Miles</u>	<u>Number of Bridges</u>	<u>Est. Total Cost (\$1,000)</u>
Capital Improvement								
St. Charles	MO 94	6P3418	Eliminate signal, add through lanes and construct new interchange	at Rte. 94/364 and Muegge Road.	3.70	16.39		17,728
St. Charles	MO 364	6P3350	Payment to St. Charles County for adding an interchange	at Gutermuth Road.	0.72	2.82	2	3,012
St. Charles	OR 70	6I3337	Corridor improvements	from Cave Springs to Fairgrounds, bridge rehabilitations over I70 at Zumbahl & Cave Springs & modify interchange at First Capitol.	4.23	10.19	5	62,421
St. Charles	MO 94	6S3600	Add lanes	from Pralle lane to Sherman Drive.	1.22	6.13		2,407
St. Charles	OR 64	6S3507	Payment to St. Charles County for construction of Interstate Drive	from east of Quail Ridge Park to Prospect Road.	1.01	2.01		1,540
Capital Improvement Projects					5	37.54	7	87,108
SFY 2022 Construction Projects					81	567.34	108	404,025

Fiscal Years 2023 - 2026 Construction Program

St. Louis District

July 1, 2022 - June 30, 2026

<u>County</u>	<u>Route</u>	<u>Job Number</u>	<u>Description</u>	<u>Location</u>	<u>Length</u>	<u>Lane Miles</u>	<u>Number of Bridges</u>	<u>Est. Total Cost (\$1,000)</u>
Asset Management								
Franklin	RT N	6S3630	Pavement resurfacing, pavement repairs and upgrade guardrail	from Rte. O to Rte. 30 and Rte. O to end of maintenance.	10.40	20.79		3,164
Franklin	RT KK	6S3619	Pavement resurfacing	from Rte. C to Rte. 185 and Rte. 185 to Rte. 100.	10.03	20.08		3,495
Franklin	MO 47	6P3537	Bridge deck sealing	over the Missouri River.	0.49		1	438
Franklin	MO 100	6P3561	Pavement resurfacing, upgrade guardrail and upgrade pedestrian facilities to comply with the ADA Transition Plan	from Washington Crossing to east of Fifth Street.	1.97	9.59		1,651
Franklin	US 50	6P3436	Pavement resurfacing, upgrade guardrail, drainage pipe replacement and upgrade pedestrian facilities to comply with the ADA Transition Plan	from 0.5 miles west of Independence Drive to Rte. 47.	2.42	11.32		6,599
Franklin	MO 30	6S3435	Pavement resurfacing, bridge replacement, upgrade guardrail and upgrade pedestrian facilities to comply with the ADA Transition Plan	from I-44 North Outer Road to Rte. PP.	31.42	95.77	2	22,518
Franklin	IS 44	6I3388	Upgrade lighting	at Rte. 50 interchange east of Union.	0.96			420
Franklin	RT Y	6S2319	Bridge replacement	over Cedar Fork Creek.	0.22		1	1,666
Franklin	RT T	6S3611	Pavement resurfacing, pavement repairs and upgrade guardrails	from Rte. 100 to St. Louis County line.	12.02	24.05		3,722
Franklin	OR 44	6S3609	Pavement resurfacing, pavement repairs and upgrade guardrail	from Crawford County line to Rte. 47 and South Outer Road from Rte. WW to Rte. AF.	35.97	36.10		5,402

Fiscal Years 2023 - 2026 Construction Program

St. Louis District

July 1, 2022 - June 30, 2026

<u>County</u>	<u>Route</u>	<u>Job Number</u>	<u>Description</u>	<u>Location</u>	<u>Length</u>	<u>Lane Miles</u>	<u>Number of Bridges</u>	<u>Est. Total Cost (\$1,000)</u>
Franklin	RT CC	6S3563	Replace box culvert	over branch of Big Creek.	0.01		1	685
Jefferson	RT M	6S3652	Pavement resurfacing	from Rte. 21 to Metropolitan Boulevard.	6.73	27.35		1,833
Jefferson	US 61	6S3399	Pavement resurfacing, upgrade guardrail and upgrade pedestrian facilities to comply with the ADA Transition Plan	from Rte. 67 to Rte. M.	21.95	45.08	3	12,143
Jefferson	IS 55	6I3290	Bridge rehabilitation	over the Meramec River.	0.57		2	13,467
Jefferson	IS 55	6I3484	Replace structural signs	from St. Genevieve County line to I-44.	43.20			3,836
Jefferson	US 61	6S3289	Bridge replacement	over Joachim Creek between Scenic Drive and Herky-Horine Road. Slide repair north of Herky-Horine Road to Joachim Avenue.	0.92		1	13,494
Jefferson	RT MM	6S3575	Pavement resurfacing and guardrail upgrades	from Rte. 30 to Buckeye Valley Road.	4.34	10.04		2,418
Jefferson	MO 21	6P3288	Bridge rehabilitation	at various locations on and over Rte. 21 in Jefferson County.	0.85		17	9,114
Jefferson	US 61	6S3640	Signalize intersection and add intersection turn lanes	at Miller Road and St. John's Church Road.	0.34			1,655
Jefferson	US 61	6S3391	Add center turn lane and pavement resurfacing	from Brandon Wallace Way to 6th Street in Crystal City.	1.08	4.42		3,013
St. Charles	MO 79	6P3483	Pavement resurfacing	from Dyer Road to divided pavement.	9.04	19.98		2,832

Fiscal Years 2023 - 2026 Construction Program

St. Louis District

July 1, 2022 - June 30, 2026

<u>County</u>	<u>Route</u>	<u>Job Number</u>	<u>Description</u>	<u>Location</u>	<u>Length</u>	<u>Lane Miles</u>	<u>Number of Bridges</u>	<u>Est. Total Cost (\$1,000)</u>
St. Charles	RT V	6S3487	Rebuild pavement and upgrade signage	from Rte. 94 to end of state maintenance.	4.05	8.10		1,364
St. Charles	MO 94	6S3302	Pavement preservation treatment	from Warren County line to I-64.	21.40	43.64		2,576
St. Charles	US 61	6P3331	Bridge rehabilitation	at Pitman Avenue, I-70 and I-64 in Wentzville.	0.17		4	3,779
St. Charles	IS 64	6I3550	Bridge rehabilitations	at various locations in St. Charles County.	0.14		9	2,750
St. Charles	RT W	6S3564	Bridge rehabilitation	over I-70.	0.00		1	489
St. Charles	US 67	6P3414	Payment to IDOT for inspection of stay on the Clark Bridge. cables		0.19		1	751
St. Charles	MO 79	6P3555	Upgrade signals	at TR Hughes Boulevard.	0.89			2,252
St. Charles	MO 370	6P3584	Striping and signage upgrade for wrong way countermeasures	at various locations between I-70 and I-270 and Rte. 364 from Hawk Ridge Trail to I-270.	34.34			594
St. Charles	IS 64	6I3479	Pavement repair and pavement preservation treatment	from west of Rte. DD to Rte. 94.	5.18	23.67		2,019
St. Charles	RT D	6S3480	Pavement preservation treatment	from Rte. Z to Rte. 94 and Rte. H from Rte. 94 to Rte. J.	18.15	28.59		2,100
St. Charles	CST BRYAN RD	6S3488	Bridge rehabilitation	at Bryan Road.	0.05		1	2,222
St. Charles	RT Z	6S3614	Bridge rehabilitation	over Peruque Creek.	0.05		1	1,743

Fiscal Years 2023 - 2026 Construction Program

St. Louis District

July 1, 2022 - June 30, 2026

<u>County</u>	<u>Route</u>	<u>Job Number</u>	<u>Description</u>	<u>Location</u>	<u>Length</u>	<u>Lane Miles</u>	<u>Number of Bridges</u>	<u>Est. Total Cost (\$1,000)</u>
St. Charles	IS 70	6I3542	Bridge washing	on I-70, I-64 and Rte. 370.	0.53		5	314
St. Charles	RT K	6S3657	Pavement repairs	from I-70 to I-64 and potential pavement repairs on Rte. N from Rte. K to Wheatfield Farms Drive and on I-270 from Rte. 370 to Rte. 180.	9.00	52.72		1,723
St. Charles	US 67	6P3570	Pavement repair, pavement resurfacing, and replace signals	from Rte. 367 to the Mississippi River bridge and outer road between Riverlands Way and the Mississippi River.	6.12	22.37		4,659
St. Charles	MO 370	6P3551	Bridge rehabilitations	between I-70 and Rte. 94.	0.25		8	5,753
St. Charles	RT M	6S3486	Pavement resurfacing and repair	from Rte. P (Pieper Road) to Rte. 79.	1.00	2.12		418
St. Charles	US 67	6P3636	Add J-turns	between Rte. 94 and the Missouri River.	1.27	5.29		1,127
St. Charles	MO 370	6P3649	Pavement resurfacing	from east of Elm Point Road to I-270.	7.05	46.10		20,016
St. Charles	IS 70	6I3490	Bridge rehabilitation	at various bridges on I-70 and outer roads between Rte. K and Spencer Creek.	0.19		8	7,257
St. Charles	MO 370	6P3612	Bridge rehabilitation	over Premier Parkway and Salt River Road over Rte. 370.	0.17		3	2,041
St. Charles	RT N	6S3312	Pavement resurfacing and upgrade pedestrian facilities to comply with the ADA Transition Plan	from Bryan Road to Rte. K.	2.39	5.66		376
St. Charles	MO 79	6P3548	Bridge rehabilitation	over I-70.	0.06		1	2,058
St. Charles	IS 70	6I3613	Pavement resurfacing and upgrade guardrail	from Rte. K to 0.28 miles east of Mid Rivers Mall Drive.	4.61	39.48		4,820

Fiscal Years 2023 - 2026 Construction Program

St. Louis District

July 1, 2022 - June 30, 2026

<u>County</u>	<u>Route</u>	<u>Job Number</u>	<u>Description</u>	<u>Location</u>	<u>Length</u>	<u>Lane Miles</u>	<u>Number of Bridges</u>	<u>Est. Total Cost (\$1,000)</u>
St. Charles	RT Z	6S3491	Pavement resurfacing	from I-70 to Rte. N.	2.46	5.82		1,111
St. Charles	IS 64	6I3650	Replace structural signs	from I-70 to the Mississippi River and on I-170 from I-270 to Eager Road.	51.95			3,904
St. Charles	RT Z	*6P3604	Payment to Wentzville for additional lanes	from Interstate Drive to Perry Cate Boulevard.	1.10			4,000
St. Louis	IS 70	6I3654	Bridge replacement	over I-270.	0.20		1	7,656
St. Louis	MO 21	6S3283	Pavement resurfacing, upgrade guardrail, signal and pedestrian facilities to comply with the ADA Transition Plan	from Rte. 30 (Gravois Road) in St. Louis County to Schenk Road in Jefferson County.	19.47	85.60	2	29,948
St. Louis	IS 170	6I3535	Bridge rehabilitations	on and off westbound I-270.	0.47		2	1,088
St. Louis	US 67	6P3623	Pavement resurfacing, replace signal, upgrade guardrail and upgrade pedestrian facilities to comply with the ADA Transition Plan	from Rte. 367 to Rte. AC.	3.93	19.98		5,959
St. Louis	MO 267	6S3397	Pavement resurfacing and upgrade pedestrian facilities to comply with the ADA Transition Plan	from north of Lindbergh Boulevard to River City Boulevard.	3.90	17.02		10,095
St. Louis	MO 364	6P3566	Bridge rehabilitation and upgrade guardrail and lighting	over Creve Coeur Mill Road and Rte. 141.	1.02		4	1,693
St. Louis	MO 180	6S3311	Bridge replacement, ramp extensions and add sidewalk	on St. Charles Rock Road at I-70.	0.20		2	9,255
St. Louis	US 61	6S3578	Pavement resurfacing and upgrade pedestrian facilities to comply with the ADA Transition Plan	from the Meramec River to 0.14 mile north of Lindbergh Boulevard.	4.45	21.07		13,160

Fiscal Years 2023 - 2026 Construction Program

St. Louis District

July 1, 2022 - June 30, 2026

<u>County</u>	<u>Route</u>	<u>Job Number</u>	<u>Description</u>	<u>Location</u>	<u>Length</u>	<u>Lane Miles</u>	<u>Number of Bridges</u>	<u>Est. Total Cost (\$1,000)</u>
St. Louis	MO 364	6P3533	Bridge rehabilitation	over Creve Coeur Lake.	0.59		1	1,360
St. Louis	RT AC	6S3569	Pavement resurfacing and upgrade pedestrian facilities to comply with the ADA Transition Plan	from south of Pershall Road to north of St. Cyr Road.	2.42	12.09		11,617
St. Louis	CST BIG BEND BLVD	6S3439	Bridge rehabilitation	at various locations over I-64 from Hanley Road to Kingshighway Boulevard.	0.09		8	890
St. Louis	IS 170	6I3572	Bridge rehabilitation and painting	over Page Avenue, Woodson Road and Union Pacific Railroad. Upgrade median guardrail and barrier between Lackland Road and Midland Boulevard.	0.63		3	6,817
St. Louis	RT N	6S3599	Pavement resurfacing and upgrade pedestrian facilities to comply with the ADA Transition Plan	from Hawkesbury Drive to Rte. 115.	1.95	8.91		4,068
St. Louis	RP IS55N TO IS270E	6I3534	Bridge rehabilitation and painting	at the I-55/I-270 interchange and at the I-44/I-270 interchange.	0.85		4	8,194
St. Louis	MO 231	6S3631	Pavement and pedestrian improvements to comply with the ADA Transition Plan	from St. Louis City limits to Franru Lane.	2.86	11.21		8,235
St. Louis	RT D	6S3215	Pavement resurfacing and upgrade pedestrian facilities to comply with the ADA Transition Plan	from I-170 to St. Louis City limits.	3.60	16.72		14,594
St. Louis	MO 109	6S3583	Signal replacements	at various location in St. Louis County.	1.21			1,501
St. Louis	MO 109	6S3351	Add roundabout	at Rte. CC.	0.07	0.18		3,765
St. Louis	MO 115	6S3416	Pavement resurfacing, upgrade signal, drainage and pedestrian facilities to comply with the ADA Transition Plan	from Rte. U to St. Louis City limits.	1.29	5.53		4,705
St. Louis	IS 170	6I3624	Bridge rehabilitations	on ramps from and to eastbound I-270.	0.82		3	702

Fiscal Years 2023 - 2026 Construction Program

St. Louis District

July 1, 2022 - June 30, 2026

<u>County</u>	<u>Route</u>	<u>Job Number</u>	<u>Description</u>	<u>Location</u>	<u>Length</u>	<u>Lane Miles</u>	<u>Number of Bridges</u>	<u>Est. Total Cost (\$1,000)</u>
St. Louis	MO 100	*6P3602	Payment to Manchester to upgrade pedestrian facilities to comply with the ADA Transition Plan	from Baxter Road to Rte. 141.	0.62			1,134
St. Louis	US 67	6S3621	Bridge rehabilitation	over Rte. 180.	0.06		1	2,602
St. Louis	IS 270	6I3020C	Modify interchange configuration	at Riverview Boulevard in St. Louis City.	0.64	2.70	2	22,055
St. Louis	IS 270	6I3580	Pavement resurfacing	from Rte. 367 to Chain of Rocks Bridge.	3.21	17.49		2,548
St. Louis	IS 44	6I3568	Pavement resurfacing and upgrade signals	from the Franklin County line to Williams Road.	10.56	55.18		7,852
St. Louis	RT U	6S3655	Pavement resurfacing	from West Florissant Avenue to Woodrow Avenue.	2.29	10.64		4,451
St. Louis	IS 170	6I3573	Bridge and culvert rehabilitations	in St. Louis County including Rte. 67, Rte. AC and Rte. N.	0.60		5	2,105
St. Louis	IS 44	6I3651	Bridge deck sealing	on various bridges in the St. Louis District.	0.90		21	584
St. Louis	OR 44	6S3556	Bridge rehabilitation	on Mattis Road over I-55, Geyer Road over I-44, Craigwold Road over I-270 and crack filling on I-270 over I-44.	0.28		4	1,886
St. Louis	RT D	6S3592	Bridge rehabilitations	at various locations between Beltway Drive and Ogden Avenue.	0.42		4	2,006
St. Louis	MO 100	6P3274	Pavement rehabilitation, upgrade pedestrian facilities to comply with the ADA Transition Plan and bridge rehabilitation	from Rte. 141 to I-270 including east bound bridges over Des Peres Road and I-270.	3.40	22.09	4	17,192

Fiscal Years 2023 - 2026 Construction Program

St. Louis District

July 1, 2022 - June 30, 2026

<u>County</u>	<u>Route</u>	<u>Job Number</u>	<u>Description</u>	<u>Location</u>	<u>Length</u>	<u>Lane Miles</u>	<u>Number of Bridges</u>	<u>Est. Total Cost (\$1,000)</u>
St. Louis	RT D	6S3438	Pavement resurfacing	from St. Louis City limits to Tucker Boulevard.	5.78	32.21		2,931
St. Louis	US 67	6S3280	Pavement resurfacing, bridge replacement and upgrade pedestrian facilities to comply with the ADA Transition Plan	from Rte. D (Page Avenue) to Swan Drive.	7.04	32.14	1	12,428
St. Louis	MO 100	6P3274B	Bridge rehabilitation	on westbound lanes over I-270 and Des Peres Road.	0.33		1	1,341
St. Louis	Various	6P3496B	Safety improvements	on various routes in St. Louis County.	0.00			4,106
St. Louis	IS 70	6I3617	Replace lighting	at the I-270 interchange.	1.91			2,339
St. Louis	MO 366	6S3582	Pavement resurfacing and upgrade pedestrian facilities to comply with the ADA Transition Plan	from Geyer Road to St. Louis City limits.	6.17	30.53	1	24,551
St. Louis	MO 231	6S3632	Pavement resurfacing and upgrade pedestrian facilities to comply with the ADA Transition Plan	from Franru Lane to Meramec River.	7.08	34.94		10,727
St. Louis	US 67	6S3557	Pavement resurfacing and upgrade pedestrian facilities to comply with the ADA Transition Plan	from I-70 to Rte. D.	3.44	16.43		8,483
St. Louis	RT N	6S3519	Pavement resurfacing and upgrading pedestrian facilities to comply with the ADA Transition Plan	from Dunn Road to Thoroughman Avenue.	1.71	7.25		5,870
St. Louis	RT CC	6S3493	Pavement resurfacing	from Rte. 109 to I-64.	3.86	10.05		3,241
St. Louis	MO 109	6S3595	Pavement repair	from Rte. 100 to Rte. FF.	8.33	22.36		4,712

Fiscal Years 2023 - 2026 Construction Program

St. Louis District

July 1, 2022 - June 30, 2026

<u>County</u>	<u>Route</u>	<u>Job Number</u>	<u>Description</u>	<u>Location</u>	<u>Length</u>	<u>Lane Miles</u>	<u>Number of Bridges</u>	<u>Est. Total Cost (\$1,000)</u>
St. Louis	MO 231	6S3597	Signal optimizations	from Hoffmeister Avenue to Rte. 67, on Rte. 67 from Telegraph Road to Richardson Road and I-55 ramps at Richardson Road	12.49			1,234
St. Louis	US 67	*6S3521	Payment to Creve Coeur to signalize intersection and add turn lanes	at Old Olive Street.	0.27			1,595
St. Louis	MO 30	6S3532	Bridge rehabilitation	over the Meramec River.	0.25		2	4,385
St. Louis	IS 70	6I3571	Bridge painting	at I-170 interchange.	0.52		12	10,335
St. Louis	IS 70	6I3647	Pavement resurfacing	from 0.3 mile north of Fee Fee Road to Springdale Avenue.	4.63	32.25		8,088
St. Louis	RT AB	6S3633	Pavement resurfacing and upgrade pedestrian facilities to comply with the ADA Transition Plan	from 0.1 mile west of Rte. 141 to I-270.	3.23	7.55		5,370
St. Louis	IS 270	6I3616	Replace bridge approaches and upgrade guardrails	at Rte. 180 and slide repair at Rte. 370.	2.10		1	1,557
St. Louis	IS 64	6I3538	Bridge rehabilitation	over the Missouri River.	0.48		1	3,538
St. Louis	RT D	6S3626	Bridge replacement	over Rte. 67.	0.88		1	8,706
St. Louis	MO 370	6P3615	Bridge rehabilitation	over Cowmire Creek, Ferguson Lane and Missouri Bottom Road.	1.65		5	4,592
St. Louis	RT AC	6S3648	Pavement resurfacing	from I-270 to Lindberg Boulevard.	3.30	16.90		6,460
St. Louis	MO 115	6S3417	Pavement resurfacing, upgrade signal, drainage and pedestrian facilities to comply with the ADA Transition Plan	from I-170 to North Hanley Road and Engler Avenue to Wood Avenue.	1.26	4.95		7,268

Fiscal Years 2023 - 2026 Construction Program

St. Louis District

July 1, 2022 - June 30, 2026

<u>County</u>	<u>Route</u>	<u>Job Number</u>	<u>Description</u>	<u>Location</u>	<u>Length</u>	<u>Lane Miles</u>	<u>Number of Bridges</u>	<u>Est. Total Cost (\$1,000)</u>
St. Louis City	RP IS64E TO 14TH ST	6I3576	Signal replacements	at various locations in St. Louis City and St. Louis County.	0.24			1,878
St. Louis City	IS 270	6I3481	Replace structural signs	from the Mississippi River to I-55 and I-255 from I-55 to the Mississippi River.	39.46			3,786
St. Louis City	MO 367	6S3279	Pavement resurfacing and upgrade pedestrian facilities to comply with the ADA Transition Plan	from Halls Ferry Circle to I-70.	2.16	8.71		847
St. Louis City	RT H	6S3278	Pavement resurfacing	from Adelaide Avenue to west of Riverview Drive and Hall Street intersection.	3.54	17.72		6,716
St. Louis City	IS 44	6S3443	Bridge replacements	at various locations over I-44 from Holmes Avenue to Shrewsbury Avenue and Macklind Avenue to Nebraska Avenue.	6.59		13	38,233
St. Louis City	IS 70	6I3662	Bridge washing	at various locations in the St. Louis District.	2.37		5	498
St. Louis City	IS 55	6I3427	Pavement rehabilitation, upgrade guardrail and upgrade pedestrian facilities to comply with the ADA Transition Plan	from Lindbergh Boulevard to I-44.	11.03	91.48		16,666
St. Louis City	MO 100	6I3444	Bridge rehabilitation	over St. Louis-San Francisco Railroad and Compton Avenue over I-64.	0.18		4	398
St. Louis City	IS 270	6I3264	Payment to IDOT for bridge replacement	at Chain of Rocks Bridge over the Mississippi River.	0.42		2	112,963
St. Louis City	IS 44	6I3536	Bridge rehabilitation	on Cole Street Viaduct bridge.	0.49		2	1,145
St. Louis City	IS 64	6I3540	Bridge rehabilitation	at Poplar Street double deck bridge.	1.49		2	1,955

Fiscal Years 2023 - 2026 Construction Program

St. Louis District

July 1, 2022 - June 30, 2026

<u>County</u>	<u>Route</u>	<u>Job Number</u>	<u>Description</u>	<u>Location</u>	<u>Length</u>	<u>Lane Miles</u>	<u>Number of Bridges</u>	<u>Est. Total Cost (\$1,000)</u>
Various	Various	6Q3475	ITS asset management and closed circuit television system cameras	along various routes in the St. Louis District.	0.00			495
Various	Various	6I3645	Upgrade Intelligent Transportation System (ITS) for CCTV,DMS and intersection detection	at various routes in the St. Louis District.	0.00			935
Various	Various	6P3332	Job Order Contracting for asphalt pavement improvements	at various major route locations in the St. Louis District.	0.00			2,639
Various	Various	6Q3174E	ITS asset management maintenance and operations	at various locations in the St. Louis District.	0.00			1,276
Various	Various	6P3457	Job Order Contracting for guardrail repair	at various locations in St. Charles County.	0.00			885
Various	Various	6P3510B	Upgrade pedestrian facilities to comply with the ADA Transition Plan	throughout the St. Louis District.	0.00			12,159
Various	Various	6Q2025E	Intelligent Transportation System (ITS) asset management maintenance and operations	at various locations in the St. Louis District.	0.00			1,392
Various	Various	6P3643	Upgrade striping and signage for wrong way countermeasures	at various locations in the St. Louis District.	0.00			609
Various	Various	6P3460	Job Order Contracting for guardrail repair	at various locations in Franklin and Jefferson Counties.	0.00			885
Various	Various	6P3453	Job Order Contracting for guardrail repair	at various locations in St. Louis City and St. Louis County.	0.00			3,858
Various	Various	6P3459	Job Order Contracting for guardrail repair	at various locations in St. Charles County.	0.00			936
Various	Various	6P3462	Job Order Contracting for guardrail repair	at various locations in Franklin and Jefferson Counties.	0.00			936

Fiscal Years 2023 - 2026 Construction Program

St. Louis District

July 1, 2022 - June 30, 2026

<u>County</u>	<u>Route</u>	<u>Job Number</u>	<u>Description</u>	<u>Location</u>	<u>Length</u>	<u>Lane Miles</u>	<u>Number of Bridges</u>	<u>Est. Total Cost (\$1,000)</u>
Various	Various	6P3428	Job Order Contracting for bridge repairs	at various major route locations in the St. Louis District.	0.00			2,427
Various	Various	6P3454	Job Order Contracting for concrete pavement improvements	at various major route locations in the St. Louis District.	0.00			2,388
Various	Various	6I3644	Upgrade Intelligent Transportation System (ITS) dynamic message signs	at various locations in the St. Louis District.	0.00			957
Various	Various	6I3659	Replace pavement markers	at various locations in the St. Louis District.	0.00			610
Various	VARIOUS	6Q3386E	ITS asset management maintenance and operations	at various locations in the St. Louis District.	0.00			1,337
Various	Various	6P3639	Job Order Contracting for guardrail repair	at various locations in St. Louis City and St. Louis County.	0.00			4,078
Various	Various	6P3450	Job Order Contracting for guard cable repair	at various locations in the St. Louis District.	0.00			1,024
Various	Various	6P3447	Job Order Contracting for bridge repairs	at various major route locations in the St. Louis District.	0.00			2,565
Various	Various	6P3496	Safety improvements	on various locations in the St. Louis District.	0.00			23,377
Various	Various	6Q3470	ITS asset management and dynamic message signs	at various locations around the St. Louis District.	0.00			1,337
Various	Various	6P3448	Job Order Contracting for fence repair	at various locations in the St. Louis District.	0.00			515
Asset Management Projects						1,279.98	194	802,060

Fiscal Years 2023 - 2026 Construction Program

St. Louis District

July 1, 2022 - June 30, 2026

<u>County</u>	<u>Route</u>	<u>Job Number</u>	<u>Description</u>	<u>Location</u>	<u>Length</u>	<u>Lane Miles</u>	<u>Number of Bridges</u>	<u>Est. Total Cost (\$1,000)</u>
Capital Improvement								
Jefferson	IS 55	6I3526B	Add lanes and bridge rehabilitations	from 1.5 miles north of Rte. Z to 1.0 mile south of Rte. 67.	8.80	39.27		112,343
St. Charles	IS 70	6I0624	Road realignment	from Wentzville Parkway to I-64/Rte. 61.	1.18	5.25	2	41,901
St. Charles	MO 370	6P3603	Add interchange flyover ramp	onto westbound Salt River Road.	0.80	2.24		15,765
St. Louis	IS 270	6I3020D	Add lanes and bridge replacement	from Lilac Avenue to Rte. H.	1.43	5.70	1	12,184
Capital Improvement Projects					4	52.47	3	182,193
SFY 2023 - 2026 Construction Projects					140	1,332.45	197	984,253

*Design Build projects are programmed over multiple years and are only accounted for in the first year

<u>District</u>	<u>Number of Projects</u>	<u>Length</u>	<u>Lane Miles</u>	<u>Number of Bridges</u>	<u>Total Programmed</u>
St. Louis	218	871.08	1,899.79	305	1,381,549
Other Projects*	33				54,114
GARVEE Payments**	3				361,359
<hr/>					
Totals	254	871.08	1,899.79	305	1,797,022

*Other projects are not considered Asset Management or Capital Improvement projects therefore included as total only. Other projects include such things as emergency response operations, Intelligent Transportation System (ITS) operations, and on-call work zone enforcement.

**GARVEE Payments are debt repayments for Safe and Sound, I-64 and Mississippi River Bridge. Includes programmed totals prior to fiscal year 2022.

SOUTHWEST DISTRICT

Contact Information

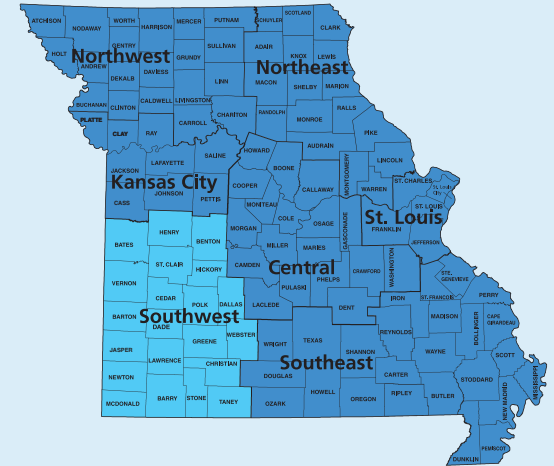
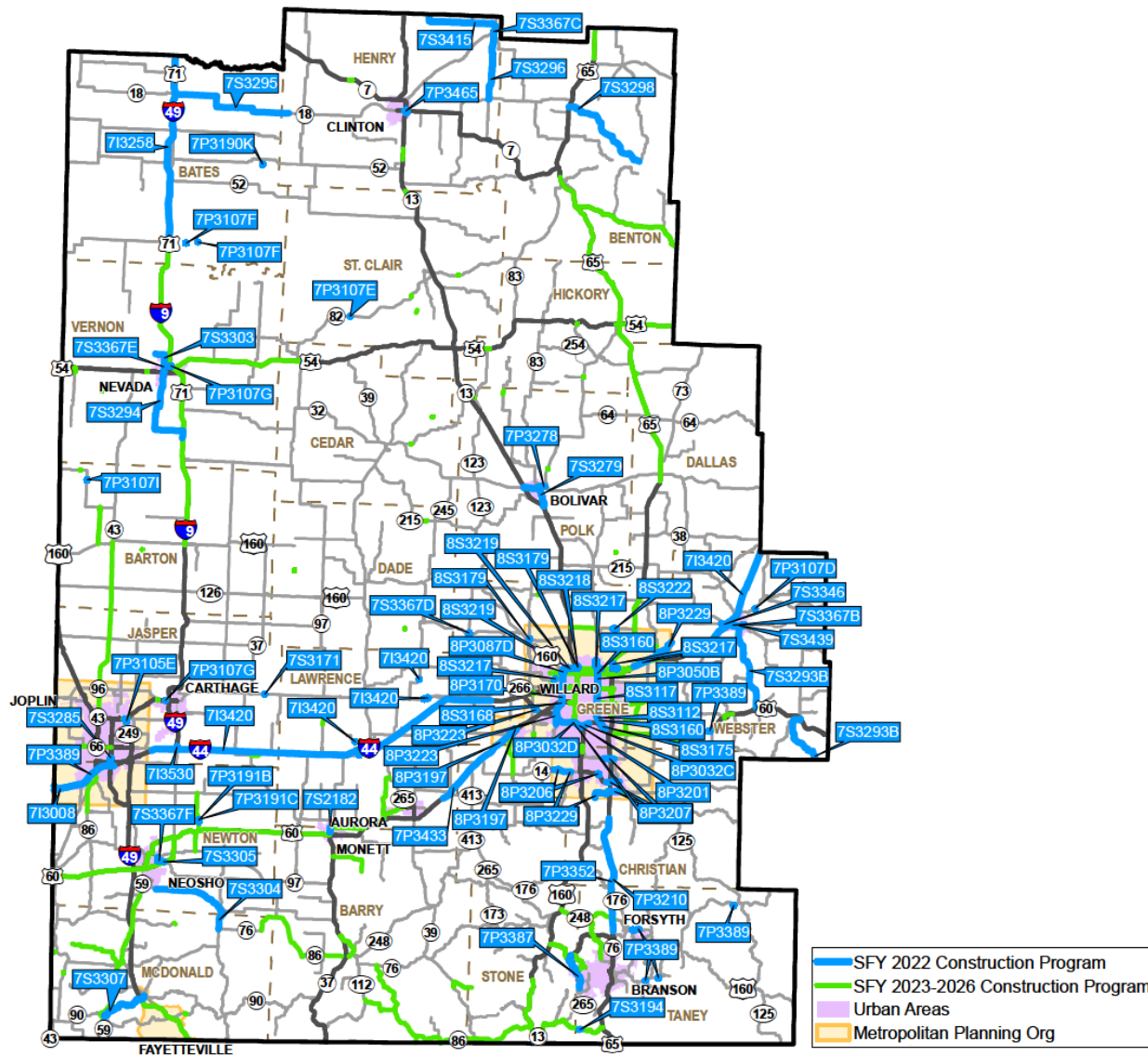

MoDOT Southwest District Office

3025 East Kearney St.
Springfield, MO 65803

(417) 895-7605

District Engineer:
Steve Campbell

Fiscal Year 2022 Construction Program

Southwest District

July 1, 2021 - June 30, 2022

<u>County</u>	<u>Route</u>	<u>Job Number</u>	<u>Description</u>	<u>Location</u>	<u>Length</u>	<u>Lane Miles</u>	<u>Number of Bridges</u>	<u>Est. Total Cost (\$1,000)</u>
Asset Management								
Barry	MO 37	7S2182	Rebuild pavement and sidewalk and intersection reconfiguration	on Central Ave from Cleveland St to Bond St and add roundabout at Broadway St in Monett.	0.68	1.46		4,426
Barton	MO 43	7P3502B	Pavement preservation treatment	on routes in Barton, Bates, Cedar, Dallas, Henry, Hickory and Polk Counties.	80.95	81.55		2,346
Barton	RT K	7P3107I	Bridge rehabilitation	over East Fork Dry Wood Creek 4.9 miles north of Liberal.	0.03		1	395
Bates	MO 18	7S3295	Pavement resurfacing	from east of I-49 in Adrian to County Road 1601 in Henry County.	17.56	35.13		1,373
Bates	IS 49	7I3258	Pavement resurfacing	from Rtes. A and B in Archie to Rtes. A and B in Rich Hill.	26.81	109.45		20,383
Bates	RT BB	7P3190K	Bridge redeck	over South Deepwater Branch 0.8 mile south of Rte. H.	0.07		1	414
Bates	RT B	7P3107F	Bridge replacement	over the Marais des Cygnes River 4 miles east of Rich Hill and over Bates County Drainage Ditch 2.2 miles east of Rich Hill.	0.13		2	4,761
Bates	IS 49	7I3463	Job Order Contracting for pavement repair	from the Cass County line to Rte. 54 in Vernon County.	44.82			96
Benton	RT H	7S3298	Pavement resurfacing	from Rte. 65 near Lincoln to Rte. B.	14.39	28.78		1,112
Christian	MO 14	8P3206	High friction surface treatment	from west of Carroll Road to west of Hilltop Court and at Richwood Road.	0.60	1.21		267
Christian	MO 14	8P3229	Pavement preservation treatment	from Antler Road to Rte. M in Nixa, on Rte. F from Riverdale Road to Rte. 65 in Ozark, and on Rte. DD from Rte. 125 to the end of state maintenance near Strafford.	8.37	17.26		273

FOCUS ON BRIDGES

Fiscal Year 2022 Construction Program

Southwest District

July 1, 2021 - June 30, 2022

<u>County</u>	<u>Route</u>	<u>Job Number</u>	<u>Description</u>	<u>Location</u>	<u>Length</u>	<u>Lane Miles</u>	<u>Number of Bridges</u>	<u>Est. Total Cost (\$1,000)</u>
Christian	US 65	7P3352	High friction surface treatment	on curves at Saddlebrooke.	0.53	1.06		318
Christian	US 65	7P3210	Pavement resurfacing, add turn lanes, and add high friction surface treatment to curves	from 0.4 mile north of Rte. EE to 0.8 mile north of Rte. 465 in Taney County.	16.18	65.42		13,789
Greene	US 60	8P3201	Pavement resurfacing	on auxiliary ramps from Rte. 13 (Kansas Expressway) to Rte. 160 (Campbell Avenue) in Springfield.	0.71	2.87		154
Greene	CST NORTON RD	8S3179	Upgrade pedestrian facilities to comply with the ADA Transition Plan	on Norton Road near Rte. 13 in Springfield and on Rte. Z at the Frisco Highline Trail north of Jackson Street in Willard.	0.19			316
Greene	MO 360	8P3223	Bridge rehabilitation	on eastbound bridge over Farm Road 156 and BNSF Railroad and on Rte. 60 eastbound bridge over South Creek west of Rte. 160.	0.26		2	331
Greene	US 160	8S3168	Pavement resurfacing	on West Bypass from Rte. 413 (Sunshine Street) to north of Rte. 60 (James River Freeway).	2.18	8.97		775
Greene	OR 44	8S3219	Pavement resurfacing	from Farm Road 112 to 0.2 mile west of Rte. 13 in Springfield.	2.11	4.06		349
Greene	US 60	8P3197	Railroad crossing safety improvements	at various locations from County Rd. 194 west of Republic to O'Neal St., and at BNSF railroad crossings on Main St., Hampton Ave., Hines St. and Rte. 174 in Republic.	1.96			848
Greene	OR 44	8S3217	Pavement resurfacing	on various outer roads in Springfield and Strafford.	5.08	10.68		584
Greene	LP 44	8P3050B	Pavement resurfacing	on Glenstone Avenue from Evergreen Street to bridge over Burlington Northern Santa Fe Railroad and on Rte. H from north of Stoneridge Street to McClernon Street in Springfield.	3.19	15.26		1,210
Greene	BU 65	8S3112	Pavement resurfacing	on Glenstone Avenue from Battlefield Road to Rte. 60 (James River Freeway) and on Nature Center Way at Reed Avenue in Springfield.	1.55	10.19		886
Greene	OR 60	8S3175	Upgrade pedestrian facilities to comply with the ADA Transition Plan	on Nature Center Way from 0.1 mile east of Republic Road to end of route.	0.82			506

Fiscal Year 2022 Construction Program

Southwest District

July 1, 2021 - June 30, 2022

<u>County</u>	<u>Route</u>	<u>Job Number</u>	<u>Description</u>	<u>Location</u>	<u>Length</u>	<u>Lane Miles</u>	<u>Number of Bridges</u>	<u>Est. Total Cost (\$1,000)</u>
Greene	IS 44	8I3210	Job Order Contracting for pavement repair	in the Ozarks Transportation Organization area.	21.40			438
Greene	US 160	7S3367D	Upgrade pedestrian facilities to comply with the ADA Transition Plan	from Chandler Avenue to Rtes. F and V and on Rte. V from north of College Street to Rte. 160 in Ash Grove.	0.27			448
Greene	US 60	8P3207	Add ITS for Ozarks Traffic	at various locations on Rte. 60 (James River Freeway) in Springfield, Rte. FF (West Bypass) near Battlefield and various locations in Ozark.	8.56			1,059
Greene	BU 65	8S3160	Modify access, signals, comply with ADA Transition Plan and replace bus stop pads	on Glenstone Ave. from Valley Water Mill Rd. to Rte. 60 (James River Frwy) in Springfield.	8.10			9,135
Greene	US 160	8P3087D	Add intersection turn lanes	on West Bypass at Rte. 744 (Kearney Street) in Springfield.	0.45	2.00		2,559
Greene	CST NORTON RD	8S3218	Pavement resurfacing	on various outer road locations near Rte. 13 in north Springfield.	0.41	0.82		167
Greene	RT KK	8S3222	Replace culvert	east of Hidden Lake Lane.	0.39		1	289
Greene	US 160	8P3170	Pavement resurfacing	from I-44 to Rte. 413 (Sunshine Street).	4.33	19.86		1,709
Greene	BU 65	8S3117	Pavement resurfacing	on Glenstone Avenue from Burlington Northern Santa Fe Railroad south of Chestnut Expressway to Battlefield Road in Springfield.	3.69	19.37		1,491
Henry	MO 2	7S3415	Pavement resurfacing	from NE 1400 Road to Rte. WW in Windsor.	10.38	20.76		993
Henry	MO 13	7P3465	Add turn lanes, sidewalk, and pavement resurfacing	at Rtes. 7/18 (Ohio Street) in Clinton.	0.61	3.36		1,117
Henry	RT Y	7S3296	Pavement resurfacing	from Rte. 52 in Windsor to Rte. C in Roseland.	9.56	19.11		745

Fiscal Year 2022 Construction Program

Southwest District

July 1, 2021 - June 30, 2022

<u>County</u>	<u>Route</u>	<u>Job Number</u>	<u>Description</u>	<u>Location</u>	<u>Length</u>	<u>Lane Miles</u>	<u>Number of Bridges</u>	<u>Est. Total Cost (\$1,000)</u>
Henry	MO 2	7S3367C	Upgrade pedestrian facilities to comply with the ADA Transition Plan	at Hyde Street in Windsor and on Rte. Y from Rte. 52 to Windsor Street.	0.12			97
Jasper	MO 96	7S3171	Bridge replacement	over White Oak Creek.	0.04		1	2,395
Jasper	RT HH	7S3378	Payment to Carthage for addition of roundabout	at I-49 southbound exit ramp and Dr. Russell Smith Way in Carthage.	0.33	1.67		1,345
Jasper	Various	7P3419	Upgrade pedestrian facilities to comply with the ADA Transition Plan	at various locations in Joplin, Carthage, Carl Junction, Duenweg, Alba, Oronogo, Webb City, and Cartersville.	0.00			3,347
Jasper	IS 44	7I3420	Bridge improvements to bridges in	Jasper, Lawrence, Greene, and Webster Counties, and potential improvements in Dallas County.	130.49		17	43,224
Jasper	MO 249	7P3105E	Bridge deck sealing	of multiple bridges at the Rte. 171 interchange.	0.46		3	918
Jasper	LP 49	7S3285	Bridge replacement and add sidewalk	on Range Line Road over Kansas City Southern Railroad.	0.39		1	6,183
Jasper	MO 96	7P3502	Pavement preservation treatment	on routes in Jasper, Barry, Christian, Lawrence, Newton, and McDonald Counties.	101.64	101.83		2,977
Jasper	IS 49	7I3530	Add acceleration lane	at I-44 in Fidelity.	0.00	0.39		239
Lawrence	US 60	7P3433	Railroad crossing safety improvements	at various locations from Western Avenue in Marionville to County Road 194 west of Republic.	10.69			3,261
McDonald	IS 49	7I3459	Job Order Contracting for pavement repair	from Rte. 59 to 0.7 mile south of Rte. H.	10.74			138
McDonald	RT H	7S3307	Pavement resurfacing	from Rte. 90 in Noel to Bus. 71 in Pineville.	7.07	14.14		845

FOCUS ON BRIDGES

FOCUS ON BRIDGES

Fiscal Year 2022 Construction Program

Southwest District

July 1, 2021 - June 30, 2022

FOCUS ON BRIDGES

<u>County</u>	<u>Route</u>	<u>Job Number</u>	<u>Description</u>	<u>Location</u>	<u>Length</u>	<u>Lane Miles</u>	<u>Number of Bridges</u>	<u>Est. Total Cost (\$1,000)</u>
Newton	IS 44	713008	Pavement resurfacing	from the Oklahoma State line to 0.4 mile east of Loop 49 (Range Line Road) including portions of the welcome center and truck parking at mile marker 1.9.	9.24	39.08		5,973
Newton	RT E	7P3191B	Bridge rehabilitation	over Shoal Creek 1.3 miles north of Granby.	0.48		1	1,260
Newton	MO 86	7S3487	Payment to Neosho to construct a roundabout	on Loop 49 at Hammer Road.	0.10	0.50		1,178
Newton	RT HH	7S3367F	Upgrade pedestrian facilities to comply with the ADA Transition Plan	from east of Shartel Road to Freeman Road in Neosho.	0.43			310
Newton	RT HH	7S3305	Pavement resurfacing	from Rte. 86 to Rte. 60 in Neosho.	1.53	3.07		137
Newton	IS 44	713461	Job Order Contracting for pavement repair	from the Oklahoma State line to Rte. 360 in Greene County.	69.11			438
Newton	RT E	7P3191C	Guardrail upgrades	on bridge over Burlington Northern Santa Fe Railroad north of Shoal Creek.	0.07		1	97
Newton	RT D	7S3304	Pavement resurfacing	from Mink Drive in Neosho to Rte. 76 in Longview.	13.06	26.12		1,015
Newton	IS 44	7P3389	High friction surface treatment	on routes in Newton, Taney and Webster Counties. Includes I-44, Rtes. 160, 76 and 60.	1.02	19.49		677
Newton	US 166	7P3401	Pavement resurfacing	from the Kansas State line to I-44.	0.64	1.71		411
Polk	MO 83	7S3279	Pavement resurfacing	on Springfield Avenue from Rte. 32 (Broadway Street) to Rte. 13 in Bolivar.	2.80	8.49		763
Polk	MO 32	7P3278	Pavement resurfacing	from Rte. 13 to Rte. D in Bolivar.	2.98	6.58		663

Fiscal Year 2022 Construction Program

Southwest District

July 1, 2021 - June 30, 2022

<u>County</u>	<u>Route</u>	<u>Job Number</u>	<u>Description</u>	<u>Location</u>	<u>Length</u>	<u>Lane Miles</u>	<u>Number of Bridges</u>	<u>Est. Total Cost (\$1,000)</u>
St. Clair	MO 82	7P3107E	Bridge replacement	over Simms Creek 4 miles west of Roscoe.	0.03		1	1,278
Stone	MO 265	7P3387	Pavement resurfacing	from Rte. 76 to 0.5 mile north of Rte. 165.	5.37	10.78		594
Taney	CST 76 COUNTRY BLVD	8O2373	Payment to Branson for Phase I multimodal improvements	on 76 Country Boulevard from Rte. 376 to 6th Street in Branson.	4.74			1,017
Taney	MO 86	7S3194	Bridge replacement	over Table Rock Lake.	0.30		1	38,655
Taney	Various	7S3421	Upgrade pedestrian facilities to comply with the ADA Transition Plan	at various locations including Stone County.	0.00			2,089
Various	Various	8P3233	Job Order Contracting for bridge repairs	at various locations in the urban Southwest District.	0.00			240
Various	Various	8Q3181B	Upgrade ITS message boards	at various locations in the Urban Southwest District.	0.00			114
Various	Various	7Q3414B	Upgrade ITS message boards	at various locations in the rural Southwest District.	0.00			115
Various	Various	7I3498	Concrete repairs	at various locations in the rural Southwest District.	0.00			1,110
Various	Various	8P3241	Concrete repairs	at various locations in the urban Southwest District.	0.00			555
Various	Various	7I3460	Job Order Contracting for bridge repairs	at various locations in the rural Southwest District.	0.00			2,380
Vernon	IS 49	7I3458	Job Order Contracting for pavement repair	from Rte. 54 in Vernon County to I-44 in Jasper County.	55.94			331

Fiscal Year 2022 Construction Program

Southwest District

July 1, 2021 - June 30, 2022

<u>County</u>	<u>Route</u>	<u>Job Number</u>	<u>Description</u>	<u>Location</u>	<u>Length</u>	<u>Lane Miles</u>	<u>Number of Bridges</u>	<u>Est. Total Cost (\$1,000)</u>
Vernon	IS 49	7P3107G	Bridge rehabilitation	over Missouri and Northern Arkansas Railroad in Nevada and on Loop 49 over Burlington Northern Santa Fe Railroad in Carthage.	0.06		4	1,459
Vernon	RT W	7S3303	Pavement resurfacing	from beginning of route to Rte. 54 in Nevada.	3.65	7.45		532
Vernon	RT W	7S3367E	Upgrade pedestrian facilities to comply with the ADA Transition Plan	from north of Rte. 54 to Atlantic Avenue in Nevada and on Rte. BB from south of Rte. 54 to south of Pitcher Street in Nevada.	1.35			880
Vernon	RT BB	7S3294	Pavement resurfacing	from Rte. 54 in Nevada to end of route near I-49 south of Milo.	13.35	26.71		1,313
Webster	RT A	7S3293B	Pavement resurfacing and add shoulders at various locations	from Rte. 38 to Rte. 60 and pavement resurfacing on Rte. K from Rte. 60 to Rte. 14.	27.86	55.72		3,094
Webster	Various	7P3101B	Upgrade pedestrian facilities to comply with the ADA Transition Plan	at various locations in Webster County.	0.00			2,560
Webster	MO 38	7S3346	Pavement resurfacing	from Rte. J to east of Blair Street in Marshfield.	2.11	7.15		743
Webster	MO 38	7S3367B	Upgrade pedestrian facilities to comply with the ADA Transition Plan	from Banning Street to east of Blair Street in Marshfield.	0.61			367
Webster	MO 38	7S3439	Upgrade pedestrian facilities to comply with the ADA Transition Plan	from Rte. CC to Walnut Street, on Rte. DD from Rte. 38 to Elm Street, and on Rte. A from Rte. 38 to north of Elizabeth Street in Marshfield.	2.58			1,899
Webster	IS 44	7I3462	Job Order Contracting for pavement repair	in Webster County.	20.76			224
Webster	RT CC	7P3107D	Bridge replacement	over the Niangua Branch 1.8 miles east of Marshfield.	0.02		1	1,076
Asset Management Projects						809.51	38	216,578

Fiscal Year 2022 Construction Program

Southwest District

July 1, 2021 - June 30, 2022

<u>County</u>	<u>Route</u>	<u>Job Number</u>	<u>Description</u>	<u>Location</u>	<u>Length</u>	<u>Lane Miles</u>	<u>Number of Bridges</u>	<u>Est. Total Cost (\$1,000)</u>
Capital Improvement								
Greene	US 60	8P3032D	Add lanes	on James River Freeway from Rte. 13 (Kansas Expressway) to west of Rte. 160 (Campbell Avenue) in Springfield.	1.42	6.12		6,844
Greene	US 60	8P3032C	Add lanes and sound abatement	on James River Freeway from west of Rte. 160 (Campbell Avenue) to National Avenue in Springfield.	1.28	6.43	2	9,773
Capital Improvement Projects						12.55	2	16,617
SFY 2022 Construction Projects						822.05	40	233,195

Fiscal Years 2023 - 2026 Construction Program

Southwest District

July 1, 2022 - June 30, 2026

<u>County</u>	<u>Route</u>	<u>Job Number</u>	<u>Description</u>	<u>Location</u>	<u>Length</u>	<u>Lane Miles</u>	<u>Number of Bridges</u>	<u>Est. Total Cost (\$1,000)</u>
Barry	RT H	7S3431	Pavement resurfacing	from Rte. 86 to the Arkansas State line.	0.27	0.55		73
Barry	MO 86	7S3492	Pavement resurfacing	from the Kings River bridge to Rte. 13 in Stone County and from Rte. 13 to Rte. 65 in Taney County.	22.50	45.13		5,270
Barry	RT P	7S3432	Pavement resurfacing	from Rte. 86 to the Arkansas State line.	1.00	2.01		136
Barry	MO 86	7S3500	Pavement resurfacing	from Rte. 76 to the Kings River bridge.	20.25	40.50		2,972
Barry	BU 37	7P3437	Pavement resurfacing	from Rte. 37 to 5th Street in Cassville.	3.41	6.83		557
Barry	RT BB	7S3493	Pavement resurfacing	from Rte. 37 to County Road 2060.	5.77	11.53		1,171
Barry	RT YY	7S3436	Pavement resurfacing	from Rte. 39 to Big Bay Road.	2.75	5.54		350
Barry	RT F	7S3491	Pavement resurfacing	from Rte. 112 to Rte. 86.	5.23	10.45		829
Barry	Various	7S3242	Upgrade pedestrian facilities to comply with the ADA Transition Plan	at various locations in Barry County.	0.00			788
Barry	MO 37	7P3455	Pavement resurfacing	from Central Avenue to Rte. 60 in Monett.	0.42	1.66		270
Barton	Various	7S3531	Upgrade pedestrian facilities to comply with the ADA Transition Plan	at various locations including Jasper and Dade Counties.	0.00			4,232

Fiscal Years 2023 - 2026 Construction Program

Southwest District

July 1, 2022 - June 30, 2026

<u>County</u>	<u>Route</u>	<u>Job Number</u>	<u>Description</u>	<u>Location</u>	<u>Length</u>	<u>Lane Miles</u>	<u>Number of Bridges</u>	<u>Est. Total Cost (\$1,000)</u>
Barton	MO 43	7S3495	Pavement resurfacing	from Rte. 160 to Rte. 171 in Airport Drive.	24.79	49.65		3,149
Barton	RT K	7P3484B	Bridge rehabilitation	over Drywood Creek 2.8 miles east of Kansas State Line (State Line Road).	0.05		1	1,134
Barton	RT NN	7S3441	Pavement resurfacing	from Rte. K in Liberal to Rte. 160.	5.05	10.10		401
Barton	RT NN	7S3473	Upgrade pedestrian facilities to comply with the ADA Transition Plan	from Maple Street to Yale Street in Liberal.	0.11			83
Barton	RT O	7S3522	Bridge replacement	over West Fork Spring River 1.3 miles south of Rte. 160.	0.06		1	763
Bates	IS 49	7I3385	Pavement resurfacing	from Rtes. A and B in Rich Hill to Rte. 54 in Nevada.	18.50	75.65		8,096
Bates	IS 49	7I3515	Job Order Contracting for pavement repair	from the Cass County line to Rte. 54 in Vernon County.	44.82			101
Bates	Various	7P3511	Upgrade pedestrian facilities to comply with the ADA Transition Plan	at various locations.	0.00			148
Bates	IS 49	7I3524	Bridge rehabilitation	over Loop 49 and Missouri and Northern Arkansas Railroad north of Butler.	0.30		2	3,251
Benton	US 65	7P3449	Pavement resurfacing	from 0.2 mile south of Rte. MM to Rte. AA.	8.53	17.24		1,761
Benton	US 65	7P3453	Pavement resurfacing	from Rte. AA to Rte. 32 in Dallas County and add southbound left turn lane at Victory Road north of Buffalo.	33.64	70.04		5,262
Benton	MO 7	7P3490	Pavement resurfacing	from Rte. 65 to Rte. AA.	15.35	30.70		2,039

Fiscal Years 2023 - 2026 Construction Program

Southwest District

July 1, 2022 - June 30, 2026

<u>County</u>	<u>Route</u>	<u>Job Number</u>	<u>Description</u>	<u>Location</u>	<u>Length</u>	<u>Lane Miles</u>	<u>Number of Bridges</u>	<u>Est. Total Cost (\$1,000)</u>
Benton	US 65	7P3212	Pavement resurfacing	from the Osage River in Warsaw to 0.4 mile south of Rte. MM.	4.05	8.10		1,281
Cedar	RT M	7S0510	Bridge replacement	over Bear Creek 0.9 mile east of Rte. 32.	0.12		1	1,347
Cedar	Various	7P3397	Upgrade pedestrian facilities to comply with the ADA Transition Plan	at various locations.	0.00			1,254
Cedar	RT AA	7S3476	Bridge replacement	over South Fork Turkey Creek 4 miles north of Rte. M.	0.10		1	1,060
Christian	US 160	8S3138	Intersection improvements	at Rte. CC near Nixa.	0.31	1.50		5,311
Christian	RT J	8S3245	Bridge rehabilitation	on eastbound bridge over Rte. 65 in Ozark.	0.06		1	624
Christian	Various	7P3470	Upgrade pedestrian facilities to comply with the ADA Transition Plan	at various locations including Lawrence County.	0.00			926
Christian	MO 14	8P0583B	Roadway improvements	on South Street from 6th Avenue to 14th Avenue in Ozark.	0.51	1.17		5,118
Christian	RT CC	8S0736E	Intersection improvements	at 22nd Street in Ozark.	0.18	0.38	1	3,120
Christian	US 160	8S3138B	Rehabilitate northbound bridge over the James River and add turn lanes and replace signal	at Rte. AA.	0.41	1.81	1	5,736
Christian	RT P	7S3435	Pavement resurfacing	from County Road 194 to Rte. 14 in Clever.	4.23	8.45		503
Christian	Various	8P3248	Safety improvements	at various locations in the urban Southwest District.	0.00			1,442

Fiscal Years 2023 - 2026 Construction Program

Southwest District

July 1, 2022 - June 30, 2026

<u>County</u>	<u>Route</u>	<u>Job Number</u>	<u>Description</u>	<u>Location</u>	<u>Length</u>	<u>Lane Miles</u>	<u>Number of Bridges</u>	<u>Est. Total Cost (\$1,000)</u>
Dade	MO 215	7S3480	Bridge rehabilitation	over Stockton Lake 1.3 miles west of Bona.	0.35		1	1,053
Dade	RT D	7S3508	Bridge replacement	over Horse Creek.	0.23		1	907
Dade	RT K	7S3479	Bridge rehabilitation	over Jordan Creek near Everton.	0.03		1	1,068
Dallas	US 65	7P3391	Pavement resurfacing and upgrade pedestrian facilities to comply with the ADA Transition Plan	from north of Rte. 32 to north of Ash Street in Buffalo.	1.03	3.13		682
Greene	RT DD	8S3228	Pavement resurfacing	from Rte. 125 in Strafford to the Webster County line.	2.75	5.50		242
Greene	US 65	8P3043	Pavement resurfacing on various sections	at the Rte. D (Sunshine Street) interchange.	0.52	4.11		408
Greene	CRD 127	8S3156	Bridge improvement	on Melville Road over I-44 in Springfield.	0.07		1	3,116
Greene	RT P	8S3200	Upgrade pedestrian facilities to comply with the ADA Transition Plan	from Rte. 60 to Grace Street in Republic.	0.64			332
Greene	MO 13	8S3165	Pavement resurfacing	on Kansas Expressway from north of I-44 to Rte. 60 (James River Freeway).	7.62	33.16		3,284
Greene	US 60	8P0683E	Add interchange	at Rte. 125 in Rogersville.	1.02	3.76		23,133
Greene	MO 13	8P3087E	Add lanes, improve pedestrian access and replace signal	on Kansas Expressway at Sunset Street in Springfield.	0.37	1.17		2,845
Greene	IS 44	8I3232	Job Order Contracting for pavement repair	in the Ozarks Transportation Organization area.	21.40			462

Fiscal Years 2023 - 2026 Construction Program

Southwest District

July 1, 2022 - June 30, 2026

<u>County</u>	<u>Route</u>	<u>Job Number</u>	<u>Description</u>	<u>Location</u>	<u>Length</u>	<u>Lane Miles</u>	<u>Number of Bridges</u>	<u>Est. Total Cost (\$1,000)</u>
Greene	US 60	7P3271	Pavement resurfacing	from 0.5 mile east of Rte. 125 to 0.2 mile west of Rte. VV in Rogersville.	2.91	12.69		1,029
Greene	RT MM	8S3239	Ramp intersection improvements	at I-44.	0.25	0.51		540
Greene	MO 125	8S3238	Intersection improvements	at various locations in Strafford.	1.82	5.07		2,233
Greene	RT J	8S3211	Pavement resurfacing	from Rte. D to 0.3 mile north of Rte. 60 east of Springfield.	5.50	11.01		530
Greene	MO 744	8S3149	Upgrade pedestrian facilities to comply with the ADA Transition Plan	on Kearney Street at various locations between Rte. 13 (Kansas Expressway) and Loop 44 (Glenstone Avenue) in Springfield.	2.69			2,562
Greene	MO 744	8S3169	Pavement resurfacing	on Kearney Street from Springfield Airport to west of Rte. 13 (Kansas Expressway).	3.73	14.74		1,459
Greene	LP 44	8S3224	Pavement resurfacing	on Chestnut Expressway from Lullwood Street to Scenic Avenue and from west of Rte. 13 (Kansas Expressway) to 0.1 mile east of Delaware Avenue in Springfield.	5.24	26.50		2,250
Greene	US 60	8P3198	Pavement resurfacing	from County Road 194 to 0.7 mile west of Illinois Street in Republic.	0.42	1.02		275
Greene	RT ZZ	8S3194	Add roundabout	on Wilson's Creek Boulevard at County Road 182.	0.34	0.67		1,358
Greene	LP 44	8S3171	Upgrade pedestrian facilities to comply with the ADA Transition Plan	at various locations on Chestnut Expressway from 0.1 mile west of Bus. 65 (Glenstone Avenue) to Belcrest Avenue in Springfield.	1.74			168
Greene	US 60	8P3122B	Pavement resurfacing	from Highland Springs Boulevard east of Springfield to west of Rte. 125 in Rogersville.	4.94	20.80		1,879
Greene	US 65	7P3393	Pavement resurfacing	on northbound lanes from Rte. KK to north of Rte. AA in Dallas County.	7.04	14.47		1,378

Fiscal Years 2023 - 2026 Construction Program

Southwest District

July 1, 2022 - June 30, 2026

<u>County</u>	<u>Route</u>	<u>Job Number</u>	<u>Description</u>	<u>Location</u>	<u>Length</u>	<u>Lane Miles</u>	<u>Number of Bridges</u>	<u>Est. Total Cost (\$1,000)</u>
Greene	LP 44	8S3166	Pavement resurfacing	on Chestnut Expressway from College Street to Rte. 13 (Kansas Expressway).	1.10	4.57		436
Greene	MO 744	8P3050C	Pavement resurfacing	on Kearney Street from Rte. 13 (Kansas Expressway) to Loop 44 (Glenstone Avenue).	2.64	13.45		1,017
Greene	MO 744	8S3190	Upgrade pedestrian facilities to comply with the ADA Transition Plan	on Kearney Street from Rte. 160 (West Bypass) to Rte. 13 (Kansas Expressway) in Springfield.	1.94			2,366
Greene	MO 744	8S3162	Pavement resurfacing	from east of Loop 44 (Glenstone Avenue) to Mulroy Road, and on Mulroy Road from Rte. OO to I-44.	4.66	17.23		1,814
Greene	RT D	8S0745	Pavement resurfacing	on Sunshine Street from Bus. 65 (Glenstone Avenue) to Blackman Road in Springfield.	2.62	12.73		1,352
Greene	MO 744	8S3172	Upgrade pedestrian facilities to comply with the ADA Transition Plan	at various locations on Kearney Street from east of Loop 44 (Glenstone Avenue) to LeCompte Road.	2.44			1,808
Greene	CST BATTLEFIELD RD	8S3212	Pavement resurfacing	at Rte. 65 in Springfield.	0.22	1.52		262
Greene	IS 44	8I3225	Pavement resurfacing	from 0.6 mile west of Rte. 266 (Chestnut Expressway) to Rte. H (Glenstone Avenue) in Springfield and from Rte. 65 in Springfield to 0.5 mile east of Rte. 125 in Strafford.	15.55	66.34		6,439
Greene	US 65	8P3164	Pavement resurfacing	on northbound lanes from north of I-44 to Rtes. KK and A.	6.59	13.24		1,587
Greene	CST REPUBLIC ST	8S3240	Bridge rehabilitation	over Rte. 60 (James River Freeway) 0.5 mile east of Kansas Expressway in Springfield.	0.08		1	1,526
Greene	MO 13	8P3087F	Add lanes, improve pedestrian access and replace signal	on Kansas Expressway at Walnut Lawn Street in Springfield.	0.45	1.81		3,378
Greene	MO 413	8S3157	Bridge replacement, add sidewalks, and ADA Transition Plan improvements	on Sunshine Street from 0.1 mile east of Scenic Avenue to Rte. 13 (Kansas Expressway) in Springfield.	0.61		1	5,762

Fiscal Years 2023 - 2026 Construction Program

Southwest District

July 1, 2022 - June 30, 2026

<u>County</u>	<u>Route</u>	<u>Job Number</u>	<u>Description</u>	<u>Location</u>	<u>Length</u>	<u>Lane Miles</u>	<u>Number of Bridges</u>	<u>Est. Total Cost (\$1,000)</u>
Greene	RT D	8S3215	Pavement resurfacing	from east of Blackman Road to Rte. 125 east of Springfield.	5.47	10.95		1,409
Greene	LP 44	8S3167	Pavement resurfacing	on Chestnut Expressway from 0.1 mile west of Bus. 65 (Glenstone Avenue) to 0.1 mile east of Eastgate Avenue in Springfield.	3.18	13.77		1,305
Greene	US 65	7P2212D	Pavement improvements	from Pomme de Terre River to Rte. KK.	5.19	10.37		3,036
Greene	RT BB	7P3107M	Bridge replacement	over the Little Sac River 3.4 miles west of Rte. 13.	0.07		1	2,379
Greene	RT D	8S3153	Upgrade pedestrian facilities to comply with the ADA Transition Plan	on Sunshine Street from Bus. 65 (Glenstone Avenue) to Blackman Road in Springfield.	2.56			1,106
Greene	CST CHERRY ST	8S3221	Bridge rehabilitation	over Rte. 65.	0.06		1	186
Greene	MO 13	8S3173	Upgrade pedestrian facilities to comply with the ADA Transition Plan	at various locations on Kansas Expressway from north of I-44 to Rte. 60 (James River Freeway).	7.62			5,006
Greene	RT P	8S3199	Pavement resurfacing	from Rte. 60 to County Road 194 in Republic.	1.17	2.34		240
Greene	RT C	8S3226	Pavement resurfacing	from Rte. 65 to Rte. 125 north of Strafford.	3.67	7.35		310
Greene	RT WW	8S3227	Pavement resurfacing	from Rte. 13 to Rte. H.	3.50	7.00		312
Greene	OR 65	8S3158	Bridge replacement	on Eastgate Avenue over Burlington Northern Santa Fe Railroad in Springfield.	0.02		1	2,915
Henry	MO 7	7P3528	Bridge replacements	over Dillon Creek and Big River Overflow.	0.35		2	4,359

Fiscal Years 2023 - 2026 Construction Program

Southwest District

July 1, 2022 - June 30, 2026

<u>County</u>	<u>Route</u>	<u>Job Number</u>	<u>Description</u>	<u>Location</u>	<u>Length</u>	<u>Lane Miles</u>	<u>Number of Bridges</u>	<u>Est. Total Cost (\$1,000)</u>
Henry	MO 52	7P3499	Bridge replacement	over the Katy Trail in Windsor.	0.06		1	1,146
Henry	MO 13	7P3484C	Bridge replacement	on southbound bridges over Deepwater Creek and Menson Creek near Deepwater.	1.40		2	11,011
Henry	Various	7S3398	Upgrade pedestrian facilities to comply with the ADA Transition Plan	at various locations including Benton County.	0.00			1,573
Henry	Various	7S3399	Upgrade pedestrian facilities to comply with the ADA Transition Plan	at various locations including St. Clair County.	0.00			865
Hickory	US 54	7P3450	Pavement resurfacing	from west of Rte. D to 1.8 miles east of Rte. BB.	8.05	16.10		1,799
Hickory	RT P	7S3504	Upgrade pedestrian facilities to comply with the ADA Transition Plan	at various locations including Polk and Dallas Counties.	1.66			1,863
Jasper	MO 66	7S2185F	Upgrade pedestrian facilities to comply with the ADA Transition Plan	on Seventh Street from Rte. P (Schifferdecker Avenue) to Maiden Lane Avenue in Joplin.	0.99			1,939
Jasper	MO 249	7P3372C	Repair slide	at Rte. 171 in Carterville.	2.49			2,708
Jasper	MO 96	7S3501	Bridge replacement	over Rte.171 west of Carthage.	0.08		1	3,710
Jasper	MO 66	7S2185D	Pavement, ADA Transition Plan, and operational improvements	on 7th Street from Rte. 43 (Main Street) to St. Louis Avenue in Joplin.	1.01	4.61		9,512
Jasper	LP 44	7S3440	Pavement resurfacing	on High Street from Rte. 37 to I-44 in Sarcoxie.	1.45	2.91		409
Jasper	MO 66	7S2185C	Pavement, ADA Transition Plan, and operational improvements	on 7th Street from Maiden Lane to Rte. 43 (Main Street) in Joplin.	0.97	4.00		9,986

Fiscal Years 2023 - 2026 Construction Program

Southwest District

July 1, 2022 - June 30, 2026

<u>County</u>	<u>Route</u>	<u>Job Number</u>	<u>Description</u>	<u>Location</u>	<u>Length</u>	<u>Lane Miles</u>	<u>Number of Bridges</u>	<u>Est. Total Cost (\$1,000)</u>
Jasper	MO 66	7S2185G	Upgrade pedestrian facilities to comply with the ADA Transition Plan	on Seventh Street from St. Louis Avenue to Loop 49 (Range Line Road) in Joplin.	0.99			2,369
Lawrence	Various	7S3472	Upgrade pedestrian facilities to comply with the ADA Transition Plan	at various locations in Monett.	0.00			1,270
Lawrence	BU 60	7S3442	Pavement resurfacing	from Rte. 60 in Verona to west of Cowan Drive in Aurora.	4.46	8.92		778
Lawrence	RT P	7S3494	Pavement resurfacing	from Rte. 39 to Bus. 60 in Verona.	5.60	11.20		642
Lawrence	MO 97	7S3381	Bridge replacement and culvert replacement	over the Spring River and Spring Creek.	0.59		2	2,391
Lawrence	US 60	7P3434	Pavement resurfacing and add turn lanes at various locations	from Rte. 14 in Marionville to County Road 194.	9.44	24.34		4,068
Lawrence	BU 60	7S3444	Pavement resurfacing	from Rte. H in Monett to Rte. 60.	4.06	9.10		764
Lawrence	CRD 1100	7P2229E	Bridge replacement	over I-44 west of Mount Vernon.	0.04		1	1,388
Lawrence	Various	7P3527	Upgrade pedestrian facilities to comply with the ADA Transition Plan	at various locations in Lawrence County.	0.00			2,320
McDonald	Various	7S3519	Upgrade pedestrian facilities to comply with the ADA Transition Plan	at various locations.	0.00			895
McDonald	RT OO	7S3443	Pavement resurfacing	from Rte. 71 to the Arkansas State line.	0.31	0.61		126
McDonald	US 71	7P3260	Pavement resurfacing	from south of Goodin Hollow Road to the Arkansas State line and add turn lane at Rains Road.	8.99	38.60		4,064

Fiscal Years 2023 - 2026 Construction Program

Southwest District

July 1, 2022 - June 30, 2026

<u>County</u>	<u>Route</u>	<u>Job Number</u>	<u>Description</u>	<u>Location</u>	<u>Length</u>	<u>Lane Miles</u>	<u>Number of Bridges</u>	<u>Est. Total Cost (\$1,000)</u>
McDonald	MO 59	7P3428	Streambank stabilization and pedestrian improvements	from Rte. 90 west junction to Rte. 90 east junction (Main Street) in Noel.	0.32		1	2,077
McDonald	MO 43	7S3379	Bridge replacement	over the Elk River.	0.08		1	3,827
McDonald	RT F	7S3445	Pavement resurfacing	from end of state maintenance to Rte. 59 in Anderson.	8.26	16.52		885
McDonald	MO 76	7S3448	Pavement resurfacing	from the Oklahoma State line to Rte. 43.	0.65	1.30		122
McDonald	MO 76	7S3447	Pavement resurfacing and add rumblestrips	from Rte. U to 0.2 mile east of Old Exeter Road and on Bus. 37 (Main Street) from east of County Road 2182 to 5th Street in Cassville.	16.73	34.04		2,615
McDonald	IS 49	7I3517	Job Order Contracting for pavement repair	from Rte. 59 to 0.7 mile south of Rte. H.	10.74			145
McDonald	RT C	7S3523	Bridge rehabilitation	over Indian Creek.	0.23		1	1,022
McDonald	MO 76	7S3438	Pavement resurfacing	from Rte. 59 to 0.3 mile west of Patterson Street in Anderson.	0.25	0.72		163
McDonald	MO 90	7S0532	Bridge improvement	over Little Sugar Creek 1.3 miles east of Jane.	0.08		1	3,089
Newton	MO 59	7S3446	Pavement resurfacing	from Loop 49 in Neosho to the Arkansas State line including the culvert on Splitlog Road and curve widening at Rte. EE west intersection.	23.18	48.67	1	4,452
Newton	MO 86	7S3454	Pavement resurfacing	from I-44 to Rte. P.	6.30	13.90		1,548
Newton	BU 60	7S3390	Pavement resurfacing	from Rtes. 60 and 59 north junction 2.2 miles west of Granby to Rtes. 60 and 59 south junction in Neosho.	7.00	20.68		1,398

Fiscal Years 2023 - 2026 Construction Program

Southwest District

July 1, 2022 - June 30, 2026

<u>County</u>	<u>Route</u>	<u>Job Number</u>	<u>Description</u>	<u>Location</u>	<u>Length</u>	<u>Lane Miles</u>	<u>Number of Bridges</u>	<u>Est. Total Cost (\$1,000)</u>
Newton	IS 44	7I3514	Job Order Contracting for pavement repair	from the Oklahoma State line to Rte. 360 in Greene County.	69.11			462
Newton	US 60	7P3386	Pavement resurfacing	from the Oklahoma State line to Rte. 37 in Monett.	41.74	86.83		7,872
Newton	Various	7S3506	Upgrade pedestrian facilities to comply with the ADA Transition Plan	at various locations including Jasper County.	0.00			2,273
Newton	RT B	7S3496	Pavement resurfacing	from Rte. 60 in Granby to Rte. 86.	2.63	5.26		239
Newton	RT E	7S3497	Pavement resurfacing	from Rte. J east of Diamond to Rte. 60 in Granby.	5.26	10.53		466
Pettis	US 65	7P3451	Pavement resurfacing	on southbound lanes from Rte. 52 to 0.8 mile north of Rte. 52 in Benton County.	4.30	8.60		677
Polk	RT Z	7S3368B	Culvert replacement	over Pratter Branch 0.2 mile west of Rock Prairie.	0.02		1	507
Polk	RT D	7S3509	Bridge rehabilitation	over Piper Creek 2 miles north of Bolivar.	0.06		1	678
St. Clair	MO 82	7P3534	Bridge rehabilitation	over Truman Reservoir.	0.09		1	742
St. Clair	RT V	7S3475	Bridge rehabilitation	over Coon Creek 4.7 miles north of Rte. 54.	0.37		1	919
St. Clair	MO 82	7P3477	Bridge rehabilitation	over the Sac River at Truman Lake.	0.14		1	2,034
St. Clair	MO 13	7P3034B	Pavement improvements	on the southbound lanes from SE 1100 Road to NE 201 Road.	1.27	2.59		911

Fiscal Years 2023 - 2026 Construction Program

Southwest District

July 1, 2022 - June 30, 2026

<u>County</u>	<u>Route</u>	<u>Job Number</u>	<u>Description</u>	<u>Location</u>	<u>Length</u>	<u>Lane Miles</u>	<u>Number of Bridges</u>	<u>Est. Total Cost (\$1,000)</u>
Stone	US 160	7P3533C	Pavement improvement	from Rte. 13 to 0.4 mile east of Rte. 65.	9.24	19.44		1,349
Stone	MO 76	7S3234	Pavement resurfacing	from Rte. 13 in Branson West to 76 Country Boulevard/Shepherd of the Hills Expressway in Branson.	7.45	25.74		2,058
Stone	MO 13	7P3394	Pavement resurfacing	from south of the Kimberling City Bridge to the Arkansas State line.	11.09	22.17		1,964
Stone	MO 13	7P3457	Bridge washing	over Table Rock Lake in Kimberling City and on Rte. 39 over Table Rock Lake in Shell Knob.	0.64		2	106
Stone	MO 76	7S3395	Upgrade pedestrian facilities to comply with the ADA Transition Plan	at various locations from Bus. 13 in Branson West to 76 Country Boulevard/Shepherd of the Hills Expressway in Branson.	1.61			2,369
Taney	MO 376	7P3533	Pavement improvements	from Rte. 265 to Shepherd of the Hills Expressway in Branson.	1.74	8.69		947
Taney	MO 248	7P3533B	Pavement improvement	from Rte. 160 to Shepherd of the Hills Expressway in Branson.	6.67	13.60		1,138
Various	Various	8P3234	Job Order Contracting for bridge repairs	at various locations in the urban Southwest District.	0.00			252
Various	Various	7P3532	Bridge improvements	at various locations in the rural Southwest District	0.00		2	21,695
Various	Various	7I3467	Job Order Contracting for bridge repairs	at various locations in the rural Southwest District.	0.00			2,502
Various	Various	8P3213	Job Order Contracting for guard cable and guardrail repair	in the urban Southwest District.	0.00			930
Various	Various	7P3507	Replace signals	at various locations in the rural Southwest District.	0.00			2,322

Fiscal Years 2023 - 2026 Construction Program

Southwest District

July 1, 2022 - June 30, 2026

<u>County</u>	<u>Route</u>	<u>Job Number</u>	<u>Description</u>	<u>Location</u>	<u>Length</u>	<u>Lane Miles</u>	<u>Number of Bridges</u>	<u>Est. Total Cost (\$1,000)</u>
Various	Various	7S3103	Pavement improvements on minor routes	at various locations in the rural Southwest District.	0.00			18,466
Various	Various	7P3468	Job Order Contracting for guard cable and guardrail repair	in the rural Southwest District.	0.00			2,557
Various	Various	0P3024I	Safety projects	at various locations in the urban Southwest District.	0.00			950
Various	Various	7P3485	Bridge improvements	at various locations in Bates, Cedar, Henry, St. Clair and Vernon Counties.	0.00			26,998
Various	Various	8P3236	Replace signals	at various locations in the urban Southwest District.	0.00			2,235
Various	Various	0P3024H	Safety projects	at various locations in the rural Southwest District.	0.00			3,314
Various	Various	7I3525	Concrete repairs	at various locations in the rural Southwest District.	0.00			1,141
Various	Various	7P3503	Pavement preservation treatment	on various routes in the rural Southwest District.	0.00			5,654
Various	Various	8P3237	Replace signals	at various locations in the urban Southwest District.	0.00			2,334
Various	Various	7P3483	Pavement improvements on major routes	in the rural Southwest District.	0.00			15,462
Various	Various	7P3536	Safety improvements at various locations	in the rural Southwest District.	0.00			11,279
Various	Various	7P3529	Replace signals	at various locations in the rural Southwest District.	0.00			3,805

Fiscal Years 2023 - 2026 Construction Program

Southwest District

July 1, 2022 - June 30, 2026

<u>County</u>	<u>Route</u>	<u>Job Number</u>	<u>Description</u>	<u>Location</u>	<u>Length</u>	<u>Lane Miles</u>	<u>Number of Bridges</u>	<u>Est. Total Cost (\$1,000)</u>
Various	Various	8P3242	Concrete repairs	at various locations in the urban Southwest District.	0.00			570
Various	Various	8P3192	Upgrade pedestrian facilities to comply with the ADA Transition Plan	at various locations in the urban Southwest District.	0.00			1,423
Various	Various	8I3246	Bridge improvements	at various locations in the urban Southwest District.	0.00			1,224
Various	Various	8I3243	Replace signs	at various locations in the urban Southwest District.	0.00			438
Vernon	RT KK	7S3478	Bridge rehabilitation	over Drywood Creek 4 miles west of Rte. 43.	0.06		1	696
Vernon	US 54	7P3452	Pavement resurfacing	from east of I-49 in Nevada to east of Rte. 32 in El Dorado Springs.	18.31	37.98		3,389
Vernon	RT T	7S3535	Rebuild pavement	from Rte. 54 to 0.6 mile south of Rte. 54.	0.61	1.22		582
Vernon	Various	7P3518	Upgrade pedestrian facilities to comply with the ADA Transition Plan	at various locations.	0.00			1,123
Vernon	US 54	7P3521	Bridge rehabilitation	over Little Dry Wood Creek west of Nevada.	0.07		2	1,612
Vernon	IS 49	7I3489	Pavement resurfacing	from Rte. 54 in Nevada to Rte. 160 in Lamar.	25.35	103.90		11,390
Vernon	IS 49	7I3516	Job Order Contracting for pavement repair	from Rte. 54 in Vernon County to I-44 in Jasper County.	55.94			349
Webster	RT FF	7P3533D	Pavement improvement	on Rtes. FF and PP from Rte. 60 west junction to Rte. 60 east junction in Fordland and on Bus. 60 from Rte. 60 west junction to County Line Road in Rogersville.	2.55	5.08		587

Fiscal Years 2023 - 2026 Construction Program

Southwest District

July 1, 2022 - June 30, 2026

<u>County</u>	<u>Route</u>	<u>Job Number</u>	<u>Description</u>	<u>Location</u>	<u>Length</u>	<u>Lane Miles</u>	<u>Number of Bridges</u>	<u>Est. Total Cost (\$1,000)</u>
Webster	IS 44	713510	Job Order Contracting for pavement repair	in Webster County.	20.76			236
Asset Management Projects						1,347.78	44	436,226

Fiscal Years 2023 - 2026 Construction Program

Southwest District

July 1, 2022 - June 30, 2026

<u>County</u>	<u>Route</u>	<u>Job Number</u>	<u>Description</u>	<u>Location</u>	<u>Length</u>	<u>Lane Miles</u>	<u>Number of Bridges</u>	<u>Est. Total Cost (\$1,000)</u>
Capital Improvement								
Greene	MM	8S0836D	Relocate roadway and add railroad grade separation	from County Road 160 to Rte. 60 in Republic.	0.00			30,212
Greene	IS 44	8I3044C	Roadway improvements	from Rte. H (Glenstone Avenue) to Rte. 65 in Springfield.	2.08	9.35		11,755
Capital Improvement Projects					2		9.35	41,967
SFY 2023 - 2026 Construction Projects					170		44	478,193

*Design Build projects are programmed over multiple years and are only accounted for in the first year

<u>District</u>	<u>Number of Projects</u>	<u>Length</u>	<u>Lane Miles</u>	<u>Number of Bridges</u>	<u>Total Programmed</u>
Southwest	256	1,585.01	2,179.18	84	712,275
Other Projects*	11				6,293
GARVEE Payments**	2				102,206
<hr/>					
Totals	269	1,585.01	2,179.18	84	820,774

*Other projects are not considered Asset Management or Capital Improvement projects therefore included as total only. Other projects include such things as emergency response operations, Intelligent Transportation System (ITS) operations, and on-call work zone enforcement.

**GARVEE Payments are debt repayments for Safe and Sound, I-64 and Mississippi River Bridge. Includes programmed totals prior to fiscal year 2022.

SOUTHEAST DISTRICT

Contact Information

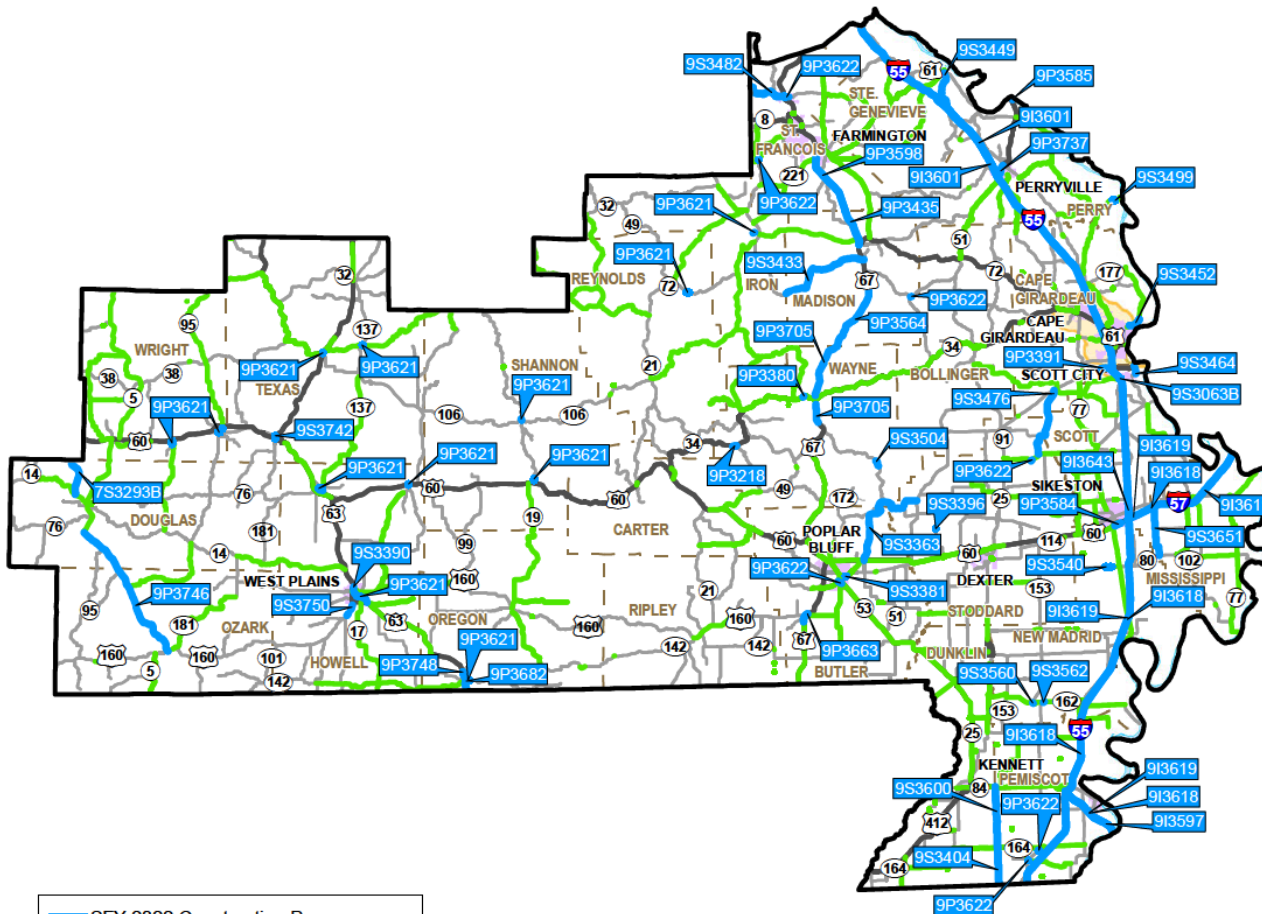

- SFY 2022 Construction Program
- SFY 2023-2026 Construction Program
- Urban Areas
- Metropolitan Planning Org

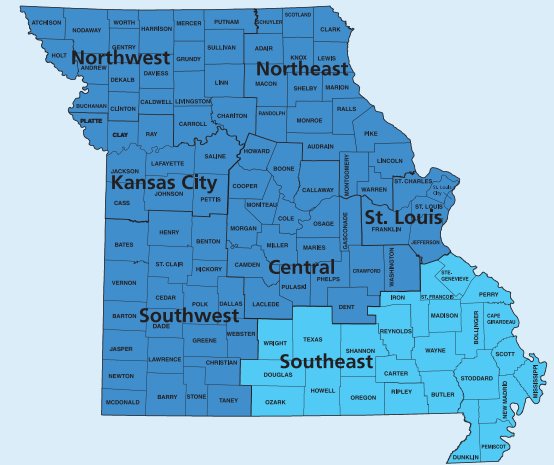

MoDOT Southeast District Office

2675 N. Main St.
Sikeston, MO 63801

(573) 472-5340

District Engineer:
Mark Croarkin

Fiscal Year 2022 Construction Program

Southeast District

July 1, 2021 - June 30, 2022

<u>County</u>	<u>Route</u>	<u>Job Number</u>	<u>Description</u>	<u>Location</u>	<u>Length</u>	<u>Lane Miles</u>	<u>Number of Bridges</u>	<u>Est. Total Cost (\$1,000)</u>
Butler	BU 60	9S3381	Bridge replacement	over Black River.	0.10		1	4,228
Cape Girardeau	MO 177	9S3452	Raising the road in two locations	from County Road 651 to County Road 643.	4.24	4.24	2	3,149
Cape Girardeau	RT AB	9P3391	Pavement resurfacing	from County Road 217 to I-55 and on Airport Road from Rte. AB south 1.1 miles.	2.89	5.78		1,284
Cape Girardeau	RT P	9S3476	Pavement resurfacing	from Rte. 25 near Delta to Rte. 91.	12.40	24.80		1,122
Douglas	MO 5	9P3746	Add rumblestripes	from Douglas County Rte. A to Rte. MM in Ozark County.	25.54			2,492
Dunklin	RT NN	9S3404	Pavement resurfacing	from Rte. 412 to Arkansas State line.	16.41	32.82		2,314
Dunklin	RT NN	9S3600	Add rumblestripes	from Rte. 412 to Arkansas State line.	16.41			1,888
Howell	US 160	9S3750	Add center turn lane	from County Road 8270 to 0.5 miles east of County Road 8270 and from County Road 8620 to County Road 6070.	1.29	2.59		1,694
Howell	BU 63	9S3390	Pavement resurfacing	from McFarland Street to Rte. 63 in West Plains.	4.02	14.46		2,220
Howell	US 63	9P3664	Payment to the City of West Plains to construct a new intersection and connector street	near Ozarks Healthcare at Fifth Street and between Sixth Street and Eighth Street.	0.50	2.04		1,242
Madison	RT E	9S3433	Pavement resurfacing	from Iron County line to Rte. 67.	16.45	32.91		1,235

FOCUS ON BRIDGES

Fiscal Year 2022 Construction Program

Southeast District

July 1, 2021 - June 30, 2022

<u>County</u>	<u>Route</u>	<u>Job Number</u>	<u>Description</u>	<u>Location</u>	<u>Length</u>	<u>Lane Miles</u>	<u>Number of Bridges</u>	<u>Est. Total Cost (\$1,000)</u>
Madison	US 67	9P3564	Pavement resurfacing	various sections northbound and southbound from 1.8 miles south of Rte. A near Cherokee Pass to 0.1 mile south of County Road 303 near Lodi.	15.64	31.78		3,100
Mississippi	US 60	9S3582	Payment to IDOT for substructure repair on	Mississippi River "Cairo bridge".	0.55		1	128
Mississippi	RT B	9S3651	Pavement resurfacing and add rumblestrips	from Rte. 62 in Bertrand to Rte. 80.	8.91	17.82		3,310
Mississippi	IS 57	9I3160	Payment to IDOT for deck sealing	at Mississippi River "Cairo Bridge".	0.50		1	33
New Madrid	RT H	9S3540	Bridge replacement	over Ash Slough Ditch and Drainage Ditch.	0.43		2	1,354
New Madrid	MO 162	9S3560	Bridge replacement	over Drainage Ditches 1 and 251.	0.20		2	3,469
New Madrid	MO 162	9S3562	Bridge replacement	over Drainage Ditch 62.	0.21		1	555
Oregon	US 63	9P3682	Pavement resurfacing	from Rte. 19 to Arkansas State line.	6.80	10.94		1,941
Oregon	US 63	9P3748	Modify turn lanes	at Rte. 19.	0.50	1.34		179
Pemiscot	IS 155	9I3597	Pavement resurfacing	from Rte. 412 to Tennessee State line.	10.25	43.01		11,243
Perry	MO 51	9P3585	Bridge rehabilitation and painting	over Mississippi River "Chester Bridge".	0.40		1	11,806
Perry	MO 51	9P3737	Add center turn lane	from Old St. Mary Road to Brenda Avenue in Perryville.	1.55	3.11		1,123

Fiscal Year 2022 Construction Program

Southeast District

July 1, 2021 - June 30, 2022

<u>County</u>	<u>Route</u>	<u>Job Number</u>	<u>Description</u>	<u>Location</u>	<u>Length</u>	<u>Lane Miles</u>	<u>Number of Bridges</u>	<u>Est. Total Cost (\$1,000)</u>
Perry	RT A	9S3499	Drainage repairs	0.2 mile west of County Road 446 to County Road 446.	0.37			1,685
Scott	IS 55	9I3643	Bridge rehabilitation	over Rte. 62.	0.25		2	3,931
Scott	RT M	9S3063B	Upgrade pedestrian facilities to comply with the ADA Transition Plan	between the West and East Outer Roads in Scott City.	0.22			946
Scott	RT K	9S3464	Pavement resurfacing	from Rte. N near Scott City to Rte. AB.	1.32	2.64		178
Shannon	MO 19	9P3621	Upgrade pedestrian facilities to comply with the ADA Transition Plan	in Eminence, Winona, Ironton, Thayer, Mtn View, Houston, Lesterville, Raymondville, Mtn Grove, Mansfield, Norwood, Willow Springs and West Plains.	3.47			1,504
St. Francois	US 67	9P3598	Install J-turn	at Rte. H.	0.77	3.13		1,054
St. Francois	MO 47	9S3482	Pavement resurfacing	from Washington County line to 0.2 mile east of Rte. 67 in Bonne Terre.	7.25	15.09		1,001
St. Francois	MO 32	9P3622	Upgrade pedestrian facilities to comply with the ADA Transition Plan	at various locations in Bismarck, Bell City, Bonne Terre, Poplar Bluff, Marquand, Steele and Holland.	2.05			1,381
St. Francois	US 67	9P3435	Pavement resurfacing	from Rte. 221 in Farmington to 0.5 mile south of Rte. 72 near Fredericktown.	16.83	68.34		5,333
Ste. Genevieve	IS 55	9I3619	Job Order Contracting for concrete pavement repair	from the Jefferson County line to the Arkansas State line and all of I-57 and all of I-155.	198.10			278
Ste. Genevieve	IS 55	9I3601	Pavement resurfacing	on northbound lanes from Rte. T to 0.4 mile south of Rte. M and on southbound lanes from 0.4 mile south of Rte. M to Rte. 51.	13.58	51.96		7,025
Ste. Genevieve	RT M	9S3449	Add rumblestrips	from Rte. 61 to Rte. N. Upgrade pedestrian facilities to comply with the ADA Transition Plan in the City of Ste. Genevieve.	7.41			1,256

Fiscal Year 2022 Construction Program

Southeast District

July 1, 2021 - June 30, 2022

FOCUS ON BRIDGES

<u>County</u>	<u>Route</u>	<u>Job Number</u>	<u>Description</u>	<u>Location</u>	<u>Length</u>	<u>Lane Miles</u>	<u>Number of Bridges</u>	<u>Est. Total Cost (\$1,000)</u>
Ste. Genevieve	IS 55	9I3618	Job Order Contracting for asphalt pavement repair	from the Jefferson County line to the Arkansas State line and all of I-57 and all of I-155.	198.09			278
Stoddard	RT WW	9S3396	Bridge rehabilitation	over Drainage Ditch 26.	0.05		1	615
Stoddard	RT T	9S3363	Pavement resurfacing	from Rte. 51 near Puxico to Rte. 60. Resurfacing and rumblestrips from Rte. D to Rte. 60.	19.55	39.10		4,365
Texas	MO 181	9S3742	Add turn lanes	from Cherry Street to Rte. 60 in Cabool.	0.45	0.89		673
Various	Various	9P3649	Adding lights or conversion to low profile	in various locations throughout the Southeast District (Phase I).	0.00			2,457
Various	Various	9P3625	Job Order Contracting for guard cable and guardrail repair	for Wright, Douglas, Ozark, Texas, Howell, Shannon, Reynolds, Iron, Carter, Oregon and Ripley Counties.	0.00			331
Various	Various	9P3629	Job Order Contracting for erosion control repairs	at various locations within Southeast District.	0.00			550
Various	Various	9P3633	Job Order Contracting for asphalt pavement repair	on all major highways except interstates.	0.00			278
Various	Various	9P3836	Erosion control repairs	at various locations along Rtes. 60 and 67.	0.00			545
Various	Various	9P3636	Job Order Contracting for concrete pavement repair	on all major highways except interstates.	0.00			278
Various	Various	9S3639	Job Order Contracting for ADA Transition Plan improvements	at various locations in the Southeast District.	0.00			117
Various	Various	9P3626	Job Order Contracting for guard cable and guardrail repair	for St. Francois, Ste. Genevieve, Madison, Perry, Cape Girardeau, Wayne, Bollinger, Stoddard, Scott, Butler, New Madrid, Mississippi,	0.00			1,883

Fiscal Year 2022 Construction Program

Southeast District

July 1, 2021 - June 30, 2022

<u>County</u>	<u>Route</u>	<u>Job Number</u>	<u>Description</u>	<u>Location</u>	<u>Length</u>	<u>Lane Miles</u>	<u>Number of Bridges</u>	<u>Est. Total Cost (\$1,000)</u>
Wayne	MO 34	9P3218	Bridge replacement	over Black River.	0.56		1	7,717
Wayne	RT D	9S3504	Road realignment	from East Fork Lost Creek to County Road 524.	1.03	2.05		8,553
Wayne	MO 34	9P3380	Bridge redeck	over St. Francis River.	0.21		1	2,228
Wayne	US 67	9P3705	Pavement resurfacing	northbound from 0.7 mile north of Rte. 34 to south of Lodi and southbound from 3.8 to 5.6 miles south of Madison County line and from 0.8 mile south of Rte. 34 to Bus.67 at Greenville.	4.90	17.20		2,318
Asset Management Projects						428.04	16	119,867

Fiscal Year 2022 Construction Program

Southeast District

July 1, 2021 - June 30, 2022

<u>County</u>	<u>Route</u>	<u>Job Number</u>	<u>Description</u>	<u>Location</u>	<u>Length</u>	<u>Lane Miles</u>	<u>Number of Bridges</u>	<u>Est. Total Cost (\$1,000)</u>		
Capital Improvement										
Butler	US 67	9P3663	Add lanes and outer roads to upgrade	from 0.5 mile north of Rte. 160 to County Road 360.	3.17	3.96		8,434		
			corridor to freeway standards							
New Madrid	US 60	9P3584	Add overpass	1 mile east of Rte. 61.	1.00	4.00		3,730		
Capital Improvement Projects						2		7.96	12,164	
SFY 2022 Construction Projects						53		436.00	16	132,031

Fiscal Years 2023 - 2026 Construction Program

Southeast District

July 1, 2022 - June 30, 2026

<u>County</u>	<u>Route</u>	<u>Job Number</u>	<u>Description</u>	<u>Location</u>	<u>Length</u>	<u>Lane Miles</u>	<u>Number of Bridges</u>	<u>Est. Total Cost (\$1,000)</u>
Asset Management								
Bollinger	MO 34	9P3745	Intersection improvements	at the south intersection of Rte. 51 in Marble Hill.	0.08	0.16		1,506
Bollinger	RT N	9S3716	Pavement preservation treatment	from Rte. 51 to Rte. 25 in Delta.	17.40	34.80		437
Bollinger	MO 34	9P3668	Pavement resurfacing	from County Road 808 to Rte. B.	9.08	18.17		1,859
Bollinger	RT ZZ	9S3646	Bridge replacement	over Little Crooked Creek.	0.22		1	1,364
Bollinger	MO 72	9P3842	Intersection improvements	Rte. 51.	0.10	0.20		972
Butler	US 67	9P3514	Pavement resurfacing	from Arkansas State line to Rte. 160.	11.82	23.80		2,252
Butler	OR 60	9S3588	Pavement resurfacing	from Township Line Road to end of state maintenance.	1.22	2.44		135
Butler	OR 60	9S3587	Pavement resurfacing	from Short Leaf Drive to Rte. W.	2.08	4.16		246
Butler	BU 67	9S3602	Pavement resurfacing	from Bus. 60 to Rte. M and on Rte. M from 0.5 mile west of Bus. 67 to Bus. 67 in Poplar Bluff.	4.67	17.63		1,648
Butler	RT U	9S3779	Pavement resurfacing	from Rte. CC to Rte. 25.	11.77	23.54		1,142
Butler	RT B	9S3606	Bridge replacement	over Drainage Ditch 1.	0.21		1	982

Fiscal Years 2023 - 2026 Construction Program

Southeast District

July 1, 2022 - June 30, 2026

<u>County</u>	<u>Route</u>	<u>Job Number</u>	<u>Description</u>	<u>Location</u>	<u>Length</u>	<u>Lane Miles</u>	<u>Number of Bridges</u>	<u>Est. Total Cost (\$1,000)</u>
Butler	RT W	9S3781	Pavement resurfacing	from Rte. O to Bus. 60.	4.09	8.19		611
Butler	RT U	9S3608	Bridge rehabilitation	over St. Francis River.	0.26		1	1,413
Butler	MO 142	9S3557	Bridge replacement	over Cane Creek.	0.02		1	857
Butler	US 60	9P3681	Pavement improvements	from east of Rte. PP to west of Rte. 67 includes ramps at Rte. 60/67.	1.53	2.99		456
Butler	RT AA	9S3677	Bridge replacements	over Drainage Ditch 1 and 10.	0.40		2	1,544
Butler	MO 158	9S3672	Pavement improvements	from Rte. 67 to Rte. 142.	5.22	10.44		509
Butler	RT M	9S3453	Intersection improvements	at County Road 459.	0.77	1.55		1,068
Butler	MO 53	9P3524	Pavement resurfacing	from Bus. 67 to Rte. 25.	33.95	68.46		6,664
Butler	US 60	9P3704	Shoulder resurfacing	from Rte. 60/67 interchange to 2.3 miles east of Rte. 51 and on Bus. from Rte. 60 to Rte. B.	16.45			3,502
Butler	MO 142	9S3673	Pavement improvements	from Rte. HH to Rte. 53.	13.12	26.24		1,814
Butler	US 60	9P3700	Pavement resurfacing	westbound from 0.8 mile west of Rte. PP to 0.3 mile east of Rte. V and eastbound from 0.8 mile east of Rte. 21 south to Rte. V at Ellsinore.	2.64	18.64		2,303
Butler	BU 60	9S3603	Pavement resurfacing	from Rte. W to 0.2 mile west of Rte. B in Poplar Bluff.	5.10	23.95		2,565

FOCUS ON BRIDGES

Fiscal Years 2023 - 2026 Construction Program

Southeast District

July 1, 2022 - June 30, 2026

<u>County</u>	<u>Route</u>	<u>Job Number</u>	<u>Description</u>	<u>Location</u>	<u>Length</u>	<u>Lane Miles</u>	<u>Number of Bridges</u>	<u>Est. Total Cost (\$1,000)</u>
Cape Girardeau	US 61	9S3810	Bridge replacement	over Erlide Creek.	0.30		1	555
Cape Girardeau	MO 25	9P3772	Bridge replacement	over Drainage Ditch #25.	0.20		1	754
Cape Girardeau	MO 77	9S3549	Pavement resurfacing and add rumblestrips	from Rte. 25 to Rte. 61. Resurface only from County Road 264 to Rte. 61.	13.33	26.69		2,259
Cape Girardeau	US 61	9S3782	Pavement resurfacing	from Rte. 177 to Drury Lane.	1.40	5.18		792
Cape Girardeau	MO 25	9S3706	Bridge rehabilitation	over Diversion Channel.	0.25		1	844
Cape Girardeau	RT D	9S3773	Bridge replacement	over Cane Creek.	0.20		1	880
Cape Girardeau	MO 25	9S3841	Intersection improvements	at Rte. 25 and Rte. K.	0.10	0.30		853
Cape Girardeau	IS 55	9I3838	Pavement resurfacing	on south bound lanes from Rte. 61 to Rte. 74 and on north bound lanes from Rte. M to Rte. 61.	12.38	58.87		10,518
Cape Girardeau	RT BB	9S3776	Bridge rehabilitation	over Caney Creek.	0.20		1	618
Cape Girardeau	MO 72	9P3121B	Pavement resurfacing	from Rte. 34 to Rte. 25/61 in Jackson.	3.49	11.51		1,140
Cape Girardeau	RT Y	9S3589	Bridge deck and superstructure improvements	over Little Indian Creek.	0.20		1	735
Cape Girardeau	RT K	9S3847	Roadway widening and adding signals	from Greenbriar Drive to 0.2 mile. west of I-55 in Cape Girardeau.	2.60	5.20		4,649

Fiscal Years 2023 - 2026 Construction Program

Southeast District

July 1, 2022 - June 30, 2026

<u>County</u>	<u>Route</u>	<u>Job Number</u>	<u>Description</u>	<u>Location</u>	<u>Length</u>	<u>Lane Miles</u>	<u>Number of Bridges</u>	<u>Est. Total Cost (\$1,000)</u>
Cape Girardeau	MO 34	9P3812	Bridge replacement	over Dillard Creek.	0.40		1	2,409
Cape Girardeau	RT W	9S3826	Pavement resurfacing	from Rte. 177 to Rte. 61.	9.70	19.73		1,771
Cape Girardeau	RT EE	9S3477	Pavement resurfacing	from Rte. 25 in Delta to Rte. 77 in Chaffee.	4.30	8.60		624
Cape Girardeau	US 61	9P3735	Bridge replacement	at Hubble Creek and add turn lanes at Mary Street in Jackson.	0.49		1	4,878
Cape Girardeau	MO 74	9P3840	Intersection improvements	at I-55 interchange.	0.00	0.60		398
Cape Girardeau	MO 74	9P3308	Bridge rehabilitation	over Mississippi River "Emerson bridge".	0.33		1	12,187
Cape Girardeau	RT Z	9S3738	Bridge replacements	over Hubble Creek and Hubble Creek Overflow.	0.35		2	2,854
Cape Girardeau	US 61	9P3122	Bridge replacement	over I-55.	0.15		1	5,797
Cape Girardeau	RT D	9S3645	Bridge replacement	over Byrd Creek.	0.23		1	1,372
Cape Girardeau	US 61	9P3575	Drainage improvements	in Cape Girardeau County.	10.76			1,410
Cape Girardeau	MO 177	9S3590	Pavement resurfacing	from Rte. J to end of state maintenance. Add rumblestrips from Ute Lane to Lexington Avenue.	11.92	23.90		2,424
Carter	RT B	9S3761	Bridge rail and guardrail upgrades	at various locations in the Southeast District.	110.62			1,918

Fiscal Years 2023 - 2026 Construction Program

Southeast District

July 1, 2022 - June 30, 2026

<u>County</u>	<u>Route</u>	<u>Job Number</u>	<u>Description</u>	<u>Location</u>	<u>Length</u>	<u>Lane Miles</u>	<u>Number of Bridges</u>	<u>Est. Total Cost (\$1,000)</u>
Carter	RT A	9S3717	Pavement preservation treatment	from Rte. 60 near Ellsinore to Rte. 49.	8.33	16.65		211
Carter	RT U	9S3807	Pavement resurfacing	from Rte. 21 to Rte. 60.	2.15	4.30		251
Carter	RT A	9S3609	Bridge replacement	over Cane Creek in Ellsinore.	0.21		1	879
Carter	RT B	9S3612	Bridge replacement	over Ten Mile Creek.	0.24		1	1,098
Carter	US 60	9P3758	Bridge rehabilitation	in the westbound laned over Current River in Van Buren.	0.44		1	2,419
Dent	MO 72	9P3843	Pavement resurfacing	from the east intersection of Rte. 32 to the west intersection of Rte. 21.	33.76	67.53		3,615
Douglas	MO 14	9P3701	Pavement resurfacing	from Rte. 181 south to Rte. 63.	20.34	40.67		1,606
Douglas	MO 14	9P3747	Intersection improvements	at Springfield Road and Jefferson Street.	0.10	0.27		883
Douglas	MO 14	9P3808	Pavement resurfacing	from Rte. Z to Rte. 5.	12.55	25.30		1,603
Dunklin	RT A	9S3676	Bridge replacements	over Drainage Ditch 5, Main Drainage Ditch and Levee Ditch.	0.60		3	1,795
Dunklin	RT J	9S3403	Pavement resurfacing	from Bus. 25 in Malden to Rte. 53.	11.50	23.01		1,608
Dunklin	US 62	9P3667	Pavement resurcacing	from Arkansas State line to Rte. 53 and from Rte. 53 to Rte. 25. Add rumblestrips from Arkansas State Line to Rte. 53.	10.29	20.58		2,333

Fiscal Years 2023 - 2026 Construction Program

Southeast District

July 1, 2022 - June 30, 2026

FOCUS ON BRIDGES

<u>County</u>	<u>Route</u>	<u>Job Number</u>	<u>Description</u>	<u>Location</u>	<u>Length</u>	<u>Lane Miles</u>	<u>Number of Bridges</u>	<u>Est. Total Cost (\$1,000)</u>
Dunklin	MO 164	9S3780	Pavement resurfacing	from Rte. 412 to Rte. 61.	29.15	58.30		4,051
Dunklin	MO 153	9S3517	Bridge replacement	over Taylor Slough.	0.30		1	257
Dunklin	RT Z	9S3774	Bridge replacement	over Main Drainage Ditch.	0.20		1	721
Dunklin	MO 53	9P3768	Bridge replacement	over Drainage Ditch #2 and Lateral Ditch #2.	0.27		2	2,822
Dunklin	MO 162	9S3326	Pavement resurfacing	from Rte. 25 near Clarkton to Rte. 61 near Portageville.	16.49	32.98		2,638
Dunklin	MO 164	9P3678	Bridge replacement	over Deering Drainage Ditch and Lateral Ditch 4.	0.40		2	1,830
Dunklin	MO 108	9S3465	Pavement resurfacing	from Arkansas State line to Rte. 412.	5.70	11.54		516
Dunklin	RT M	9S3337	Pavement resurfacing	from Rte. 25 to Rte. 153.	2.51	5.03		336
Dunklin	MO 84	9P3839	Pavement resurfacing	from Rte. O to Rte. 412 through Kennett.	2.72	8.60		809
Dunklin	MO 25	9P3721	Pavement resurfacing and add shoulders	from 1.8 mile south of Rte. 62 near Malden to 0.3 miles north of Rte. 153. Add shoulders only from 0.3 miles north of Rte. 153 to 0.1 miles north of Rte. E in Kennett.	22.04	44.22		8,917
Dunklin	RT P	9S3339	Pavement resurfacing	from Rte. C in Senath to Rte. Y.	4.30	8.60		533
Dunklin	US 412	9P3766	Payment to ARDOT for epoxy polymer overlay on	St. Francis River bridge.	0.48		1	502

Fiscal Years 2023 - 2026 Construction Program

Southeast District

July 1, 2022 - June 30, 2026

<u>County</u>	<u>Route</u>	<u>Job Number</u>	<u>Description</u>	<u>Location</u>	<u>Length</u>	<u>Lane Miles</u>	<u>Number of Bridges</u>	<u>Est. Total Cost (\$1,000)</u>
Dunklin	RT V	9S3734	Upgrade pedestrian facilities to comply with the ADA Transition Plan	at various locations in Cardwell, Holcomb, Holland, Hornersville, Steele and Wardell.	3.90			2,012
Howell	MO 142	9S3846	Pavement resurfacing	from Rte. E to Bus. 63 in Thayer.	26.17	52.35		2,235
Howell	RT ZZ	9S3565	Bridge replacement	over Howell Creek.	0.02		1	990
Howell	US 63	9P3683	Bridge replacement	over Burlington Northern Santa Fe Railroad.	0.60		1	3,869
Howell	US 60	9P3615	Pavement resurfacing	in the westbound lanes from 0.1 mile west of Rte. 63 south to 0.2 mile east of Rte. 63 north.	13.00	26.00		3,114
Howell	US 63	9P3617	Pavement resurfacing	from 0.1 mile south of South Bus. 63 to 0.5 mile south of Rte. F.	14.91	43.06		7,680
Howell	MO 137	9S3801	Bridge replacement	over Burlington Northern Santa Fe Railroad.	0.22		1	4,892
Howell	MO 17	9S3731	Add rumblestripes	from 0.4 mile south of Rte. WW to Rte. 160.	17.41			3,119
Howell	MO 142	9S3684	Bridge replacement	over Myatt Creek.	0.20		1	1,571
Howell	RT ZZ	9S3845	Pavement resurfacing	from Rte. 63 to end of state maintenance.	7.58	15.16		675
Howell	MO 17	9S3692	Pavement resurfacing	from Rte. 63 to Arkansas State line.	17.86	35.73		2,360
Howell	US 160	9P3614	Pavement resurfacing	from Rte. 63 to Rte. 99. Rumblestripes from Allen Street to Rte. 17. Add southbound lane at intersection at Rte. BB.	20.96	42.48		3,604

FOCUS ON BRIDGES

Fiscal Years 2023 - 2026 Construction Program

Southeast District

July 1, 2022 - June 30, 2026

<u>County</u>	<u>Route</u>	<u>Job Number</u>	<u>Description</u>	<u>Location</u>	<u>Length</u>	<u>Lane Miles</u>	<u>Number of Bridges</u>	<u>Est. Total Cost (\$1,000)</u>
Iron	MO 21	9P3570	Pavement resurfacing	from Rte. 32 to Rte. N.	6.81	13.62		1,448
Iron	MO 49	9P3796	Pavement preservation treatment	from Rte. 21 to Rte. 34.	28.80	57.60		702
Iron	MO 49	9P3849	Bridge replacement	over Branch Creek near Vulcan.	0.09		1	1,169
Iron	RT N	9S3371	Pavement resurfacing	from Rte. 21 north to Rte. 21 south.	18.96	37.92		2,011
Iron	MO 143	9S3783	Pavement preservation treatment	from Rte. 49 to Rte 34.	17.40	34.80		433
Iron	RT KK	9S3613	Pavement resurfacing	from Rte. 32 to Rte. 72.	20.43	40.86		2,716
Iron	MO 72	9P3736	Pavement resurfacing and add rumblestripes	from Rte. 21 to Rte. 67.	17.74	35.49		5,363
Iron	MO 21	9P3548	Pavement resurfacing and safety improvements	from Rte. E to Rte. 49.	8.06	16.12		3,960
Laclede	MO 5	9P3697	Pavement resurfacing	from Rte. J to Rte. 60.	30.86	61.72		3,817
Laclede	MO 95	9S3696	Pavement resurfacing	from Rte. 32 to Rte. 60.	28.66	57.32		2,473
Mississippi	IS 57	9I3583	Payment to IDOT for bridge painting on	Mississippi River "Cairo bridge".	0.50		1	15,006
Mississippi	US 62	9S3325	Bridge rehabilitation and pavement replacement	at I-57.	0.60	1.20	1	1,800

Fiscal Years 2023 - 2026 Construction Program

Southeast District

July 1, 2022 - June 30, 2026

<u>County</u>	<u>Route</u>	<u>Job Number</u>	<u>Description</u>	<u>Location</u>	<u>Length</u>	<u>Lane Miles</u>	<u>Number of Bridges</u>	<u>Est. Total Cost (\$1,000)</u>
Mississippi	US 60	9S3707	Add rumblestripes	from Rte. EE to Mississippi River Bridge.	4.84			691
Mississippi	RT UU	9S3715	Pavement resurfacing	from Rte. 62 in Charleston to Rte. D.	5.42	10.84		608
Mississippi	US 60	9S3665	Payment to IDOT for expansion joint repairs on	Mississippi River "Old Cairo bridge".	0.15		1	1,252
Mississippi	IS 57	9I3765	Payment to IDOT for replacing approach pavement on	Mississippi River "Cairo bridge."	0.30	3.09		503
Mississippi	IS 57	9I3666	Payment to IDOT for deck sealing on	Mississippi River "Cairo bridge".	0.30		1	78
Mississippi	MO 77	9S3405	Pavement resurfacing	from Rte. 60/62 to end of state maintenance.	25.57	51.15		2,291
Mississippi	IS 57	9I3730	Pavement improvements	from east of Rte. B to west of Rte. 105 and on the northbound lanes from Rte. 105 to Rte. 60.	5.48	11.13		644
Mississippi	MO 102	9S3680	Bridge replacement	over Black Bayou.	0.20		1	936
Mississippi	MO 105	9S3714	Pavement resurfacing	from Rte. 62 in Charleston to Rte. 80 in East Prairie.	10.64	23.94		2,879
Mississippi	RT DD	9S3679	Bridge replacement	over Drainage Ditch 31.	0.10		1	738
Mississippi	US 62	9S3740	Add center turn lane	from 0.5 miles west of I-57 to 0.4 miles east of I-57 in Charleston.	0.90	1.80		2,260
Mississippi	MO 75	9S3769	Bridge replacement	over Drainage Ditch #14.	0.20		1	547

Fiscal Years 2023 - 2026 Construction Program

Southeast District

July 1, 2022 - June 30, 2026

<u>County</u>	<u>Route</u>	<u>Job Number</u>	<u>Description</u>	<u>Location</u>	<u>Length</u>	<u>Lane Miles</u>	<u>Number of Bridges</u>	<u>Est. Total Cost (\$1,000)</u>
New Madrid	RT T	9S3800	Pavement preservation treatment	from Rte. 61 to end of state maintenance.	8.60	17.20		224
New Madrid	RT D	9S3641	Bridge replacement	over Drainage Ditch 1.	0.23		1	1,698
New Madrid	US 61	9S3798	Upgrade pedestrian facilities to comply with the ADA Transition Plan	at various locations in Portageville, Parma, Matthews and Vanduser.	2.22			1,786
New Madrid	BU 60	9S3722	Pavement resurfacing and add rumblestrips	from Rte. 60 to Rte. 114 near Sikeston.	1.30	3.50		1,074
New Madrid	US 61	9S3516	Pavement resurfacing	from 0.1 mile north of Rte. 60 in Sikeston to 0.3 mile south of I-55 at exit 44.	21.36	44.27		4,942
New Madrid	IS 55	9I3844	Pavement resurfacing	on southbound lanes from Rte. 61 north to north of Rte. A and on northbound lanes from Rte. A to Rte. 61 North.	20.14	87.34		15,118
New Madrid	MO 162	9S3718	Pavement preservation treatment	from I-55 near Portageville to Rte. M.	6.59	13.18		172
New Madrid	RT E	9S3723	Bridge replacement	over Otter Slough Ditch.	0.21		1	787
New Madrid	RT D	9S3724	Bridge replacement	over Drainage Ditch 1.	0.21		1	717
Oregon	RT E	9S3191	Pavement resurfacing	from Rte. 142 to Rte. 19.	12.41	24.82		1,267
Oregon	US 160	9S3802	Bridge replacement	over Cox Creek.	0.40		1	1,171
Oregon	RT AA	9S3809	Pavement resurfacing	from Rte. 19 to end of state maintenance.	9.18	18.36		782

Fiscal Years 2023 - 2026 Construction Program

Southeast District

July 1, 2022 - June 30, 2026

<u>County</u>	<u>Route</u>	<u>Job Number</u>	<u>Description</u>	<u>Location</u>	<u>Length</u>	<u>Lane Miles</u>	<u>Number of Bridges</u>	<u>Est. Total Cost (\$1,000)</u>
Oregon	MO 142	9P3686	Bridge replacement	over Eleven Point River and raise roadway from bridge east 0.6 miles.	0.96		1	4,262
Ozark	MO 181	9S3379	Pavement improvements	from Rte. H to Rte. 160.	18.15	36.31		1,593
Ozark	MO 5	9P3599	Pavement resurfacing and add rumblestrips	from Rte. 160 to Arkansas State line.	8.60	17.19		2,202
Ozark	US 160	9P3728	Bridge washing	over Bull Shoals Lake.	0.50		1	52
Pemiscot	RT A	9S3530	Bridge replacement	over Drainage Ditch 72.	0.20		1	421
Pemiscot	RT E	9S3675	Pavement improvements	from Rte. 61 to Rte. 164	7.74	15.47		772
Pemiscot	MO 84	9S3528	Pavement resurfacing	from Rte. 412 to I-55.	2.88	8.49		1,198
Pemiscot	RT O	9S3669	Bridge replacement	over Pemiscot Bayou.	0.20		1	684
Pemiscot	MO 164	9S3795	Pavement preservation treatment	from I-55 to Rte. D.	5.31	10.62		148
Pemiscot	IS 155	9I3729	Bridge washing	over the Mississippi River.	0.96		2	88
Pemiscot	RT K	9S3595	Bridge replacement	over Main Ditch 8.	0.20		1	1,053
Pemiscot	RT C	9S3770	Bridge replacement	over Drainage Ditch #4.	0.20		1	570

FOCUS ON BRIDGES

Fiscal Years 2023 - 2026 Construction Program

Southeast District

July 1, 2022 - June 30, 2026

<u>County</u>	<u>Route</u>	<u>Job Number</u>	<u>Description</u>	<u>Location</u>	<u>Length</u>	<u>Lane Miles</u>	<u>Number of Bridges</u>	<u>Est. Total Cost (\$1,000)</u>
Pemiscot	RT HH	9S3593	Bridge replacement	over Drainage Ditch 85.	0.20		1	669
Pemiscot	RT A	9S3794	Pavement preservation treatment	from Rte. EE to I-55.	10.34	20.68		270
Pemiscot	RT A	9S3778	Pavement resurfacing	from Rte. 412 to Rte. EE.	10.95	21.90		902
Pemiscot	US 412	9P3586	Pavement resurfacing	from Rte. 25 to I-155	16.24	65.77		2,737
Perry	MO 51	9P3459	Pavement resurfacing	0.4 mile south of I-55 in Perryville to Rte. 72.	15.89	31.77		1,874
Perry	RT NN	9S3771	Bridge replacement	over Saline Creek.	0.20		1	1,716
Perry	RT B	9S3821	Pavement resurfacing	from National Guard Drive to Rte. KK in Perryville.	11.29	22.58		979
Perry	RT T	9S3670	Bridge replacement	over Saline Creek.	0.20		1	1,992
Perry	RT K	9S3791	Pavement preservation treatment	from Rte. B to Rte. O.	5.70	11.40		156
Perry	RT C	9S3793	Pavement preservation treatment	from Rte. A to Rte. 61.	12.10	24.20		311
Perry	RT A	9S3792	Pavement preservation treatment	from Rte. 61 to end of state maintenance.	12.88	25.76		326
Perry	RT C	9S3431	Pavement resurfacing	from Rte. 51 to Rte. A in Frohna.	23.69	47.39		1,819

Fiscal Years 2023 - 2026 Construction Program

Southeast District

July 1, 2022 - June 30, 2026

<u>County</u>	<u>Route</u>	<u>Job Number</u>	<u>Description</u>	<u>Location</u>	<u>Length</u>	<u>Lane Miles</u>	<u>Number of Bridges</u>	<u>Est. Total Cost (\$1,000)</u>
Perry	RT K	9S3671	Bridge rehabilitation	over Apple Creek.	0.20		1	595
Perry	RT P	9S3799	Pavement preservation treatment	from Rte. 61 to Rte. C.	6.67	13.34		180
Reynolds	RT TT	9S3468	Pavement resurfacing	from Rte. KK to Rte. 72.	3.68	7.35		397
Reynolds	RT AA	9S3786	Pavement preservation treatment	from end of state maintenance to Rte. 49.	6.90	13.80		184
Reynolds	RT B	9S3688	Bridge replacement	over Logan Creek.	0.20		1	1,586
Reynolds	RT K	9S3455	Curve improvements	from Rte. 21 to Rte. 49.	21.75			1,254
Ripley	MO 142	9S3685	Bridge replacement	over Drainage Ditch 2.	0.20		1	544
Ripley	RT W	9S3817	Bridge replacement	over Drainage Ditch No. 1.	0.20		1	1,046
Ripley	RT W	9S3848	Bridge replacement	over Drainage Ditch 3.	0.20		1	1,045
Ripley	US 160	9S3806	Pavement resurfacing	from Rte. 21 south to Rte. JJ.	9.13	23.56		2,572
Ripley	MO 142	9P3749	Bridge replacement	over Mill Creek.	0.20		1	836
Scott	RT HH	9S3744	Add intersection turn lanes	at Ingram Road and County Road 473 near Sikeston.	0.34	0.68		444

Fiscal Years 2023 - 2026 Construction Program

Southeast District

July 1, 2022 - June 30, 2026

<u>County</u>	<u>Route</u>	<u>Job Number</u>	<u>Description</u>	<u>Location</u>	<u>Length</u>	<u>Lane Miles</u>	<u>Number of Bridges</u>	<u>Est. Total Cost (\$1,000)</u>
Scott	RT Z	9S3825	Pavement resurfacing	from Rte. 61 to Rte. 114.	13.58	27.16		1,096
Scott	RT C	9S3727	Bridge rehabilitation	over St. Johns Drainage Ditch.	0.23		1	530
Scott	RT BB	9S3741	Pavement resurfacing and add rumblestrips	from Rte. ZZ to Rte. 114 near Sikeston.	3.87	7.74		1,624
Scott	RT Z	9S3640	Bridge replacement	over Drainage Ditch No. 1.	0.21		1	803
Scott	RT M	9S3813	Pavement resurfacing	from Rte. A to I-55.	7.46	14.92		1,208
Scott	RT A	9S3827	Pavement resurfacing	from Rte. 77 to Rte. 61.	9.02	18.16		988
Scott	US 61	9S3777	Pavement resurfacing	from Rte. 77 to Rte. Y.	11.03	22.88		2,345
Scott	RT ZZ	9S3743	Pavement resurfacing and add rumblestrips	from beginning of state maintenance to Rte. 61 near Sikeston. Rumblestrips only from Rte. BB to 0.5 miles west of Rte. 61.	4.34	8.74		1,042
Scott	RT N	9S3811	Pavement resurfacing	from Rte. E to Rte. D.	10.09	20.18		840
Shannon	MO 19	9P3687	Bridge replacement	over Hurricane Creek.	0.20		1	1,732
Shannon	MO 19	9P3814	Bridge replacement	over Spring Valley.	0.26		1	8,221
Shannon	MO 19	9P3785	Pavement preservation treatment	from Rte. 60 to Rte. 160.	25.80	51.60		631

Fiscal Years 2023 - 2026 Construction Program

Southeast District

July 1, 2022 - June 30, 2026

<u>County</u>	<u>Route</u>	<u>Job Number</u>	<u>Description</u>	<u>Location</u>	<u>Length</u>	<u>Lane Miles</u>	<u>Number of Bridges</u>	<u>Est. Total Cost (\$1,000)</u>
St. Francois	MO 32	9P3644	Pavement resurfacing	from Maple Valley Drive to 1.3 miles east of Rte. OO in Farmington and on Rte. D from Rte. EE to Rte. 32 in Farmington.	4.12	15.67		1,456
St. Francois	BU 67	9S3851	Pavement resurfacing	from Rte 8. to Main Street through Park Hills.	0.91	1.86		304
St. Francois	RT NN	9S3787	Pavement preservation treatment	from Rte. N to Rte. 221.	4.30	8.60		122
St. Francois	RT F	9S3797	Pavement preservation treatment	from Rte. OO to Rte. WW.	11.88	23.76		301
St. Francois	RT BB	9S3789	Pavement preservation treatment	from Rte. M to Rte. 32.	6.38	12.76		177
St. Francois	RT D	9S3478	Pavement resurfacing	from Rte. Y to Rte. EE in Farmington.	12.70	25.39		1,483
St. Francois	RT C	9S3788	Pavement preservation treatment	from Rte. D to Rte. 32.	12.80	25.60		322
St. Francois	US 67	9P3547	Bridge rehabilitation	over Union Pacific Railroad.	0.07		1	595
St. Francois	MO 32	9P3650	Pavement resurfacing	from 1.3 miles east of Rte. OO near Farmington to 0.3 mile east of I-55 and add left turn lane at I-55 intersection.	19.81	39.63		5,537
St. Francois	MO 221	9S3853	Box culvert replacement	over Brewers Creek	0.08		1	592
St. Francois	RT OO	9S3490	Pavement resurfacing	from 0.1 mile south of Rte. 32 in Farmington to Rte. 72 Fredericktown.	16.76	33.52		3,025
St. Francois	MO 32	9P3852	Pavement resurfacing	from High Street in Bismark to the south intersection of Bus. 32.	13.91	13.91		2,216

FOCUS ON BRIDGES

Fiscal Years 2023 - 2026 Construction Program

Southeast District

July 1, 2022 - June 30, 2026

<u>County</u>	<u>Route</u>	<u>Job Number</u>	<u>Description</u>	<u>Location</u>	<u>Length</u>	<u>Lane Miles</u>	<u>Number of Bridges</u>	<u>Est. Total Cost (\$1,000)</u>
St. Francois	MO 8	9P3448	Add intersection turn lanes and upgrade signals	at State Street in Desloge.	0.15	0.48		1,817
St. Francois	MO 221	9S3610	Pavement resurfacing and roadway improvements	from Rte. 67 in Farmington to Rte. 21.	16.19	50.86		5,130
Ste. Genevieve	US 61	9P3739	Adding turn lane at intersection	at Industrial River Road.	0.20	0.40		465
Ste. Genevieve	RT B	9S3698	Pavement resurfacing	from Rte. 32 to Rte. WW.	13.73	27.46		1,591
Ste. Genevieve	IS 55	9I3831	Job Order Contracting for asphalt pavement repair	from the Jefferson County line to the Arkansas State line and all of I-57 and all of I-155.	198.09			293
Ste. Genevieve	RT M	9S3790	Pavement preservation treatment	from Rte. 61 to Rte. J.	7.13	14.36		191
Ste. Genevieve	RT O	9S3699	Pavement resurfacing	from Rte. 61 to Rte. 32.	6.20	12.40		639
Ste. Genevieve	IS 55	9I3828	Job Order Contracting for concrete pavement repair	from the Jefferson County line to the Arkansas State line and all of I-57 and all of I-155.	198.09			286
Ste. Genevieve	MO 32	9P3392	Pavement resurfacing	from I-55 to Gerard Street in Ste. Genevieve.	5.23	11.83		1,220
Ste. Genevieve	IS 55	9I3830	Job Order Contracting for concrete pavement repair	from the Jefferson County line to the Arkansas State line and all of I-57 and all of I-155.	198.09			293
Ste. Genevieve	IS 55	9I3829	Job Order Contracting for asphalt pavement repair	from the Jefferson County line to the Arkansas State line and all of I-57 and all of I-155.	198.09			286
Stoddard	MO 114	9S3775	Bridge replacement	over Union Pacific Railroad.	0.20		1	1,524

Fiscal Years 2023 - 2026 Construction Program

Southeast District

July 1, 2022 - June 30, 2026

<u>County</u>	<u>Route</u>	<u>Job Number</u>	<u>Description</u>	<u>Location</u>	<u>Length</u>	<u>Lane Miles</u>	<u>Number of Bridges</u>	<u>Est. Total Cost (\$1,000)</u>
Stoddard	RT M	9S3485	Pavement resurfacing	from Rte. K to Rte. 25 in Aquilla.	9.35	18.71		844
Stoddard	US 60	9P3702	Pavement resurfacing on the eastbound lanes	from 2 miles east of Rte. 51 to Rte. F and shoulder resurfacing at various locations from Rte. DD to west of Rte. F.	6.28	31.14		2,550
Stoddard	MO 91	9S3525	Pavement resurfacing	from Rte. P to Rte. 61.	9.65	19.30		1,449
Stoddard	MO 25	9P3674	Pavement improvements	from Rte. Z to Bus. 25.	5.30	10.60		829
Stoddard	MO 91	9S3824	Pavement resurfacing	from Rte. 25 to Rte. P.	6.59	13.18		709
Stoddard	MO 114	9S3725	Bridge improvements	over Drainage Ditch 5 and Little River Drainage Ditch.	0.46		2	2,275
Stoddard	MO 114	9S3726	Bridge replacement	over Dexter Creek.	0.23		1	1,901
Stoddard	RT AB	9S3526	Pavement resurfacing	from Rte. 25 to Rte. Y.	11.60	23.19		992
Stoddard	US 60	9P3703	Shoulder resurfacing	from County Road 531 to Rte. 60/61 interchange.	7.05			1,165
Stoddard	RT P	9S3642	Bridge replacement	over Drainage Ditch 35.	0.22		1	564
Texas	MO 17	9P3604	Pavement resurfacing	from Rte. 38 to Rte. 63.	7.67	15.99		1,184
Texas	RT B	9S3803	Pavement resurfacing	from Rte. 63 to end of state maintenance.	23.21	46.42		2,016

Fiscal Years 2023 - 2026 Construction Program

Southeast District

July 1, 2022 - June 30, 2026

<u>County</u>	<u>Route</u>	<u>Job Number</u>	<u>Description</u>	<u>Location</u>	<u>Length</u>	<u>Lane Miles</u>	<u>Number of Bridges</u>	<u>Est. Total Cost (\$1,000)</u>
Texas	MO 137	9S3693	Pavement resurfacing	from Rte. 17 to Bus. 60	23.97	47.93		2,049
Texas	US 63	9P3820	Pavement resurfacing	from Rte. E to Rte. B.	2.67	7.46		1,333
Texas	MO 17	9P3690	Bridge rehabilitation	over Roubidoux Creek.	0.20		1	1,651
Texas	MO 17	9P3607	Pavement resurfacing	from Rte. 32 to Rte. 38.	14.88	29.76		1,264
Texas	US 63	9P3819	Pavement resurfacing	from Rte. CC to Rte. 32.	6.07	14.85		3,500
Various	Various	9P3834	Job Order Contracting for erosion control repairs	at various locations within the Southeast District.	0.00			580
Various	Various	9P3832	Job Order Contracting for guard cable and guardrail repair	for Wright, Douglas, Ozark, Texas, Howell, Shannon, Reynolds, Iron, Carter, Oregon and Ripley Counties.	0.00			344
Various	Various	9P3753	Job Order Contracting for erosion control repairs	at various locations within the Southeast District.	0.00			564
Various	Various	9P3754	Job Order Contracting for guard cable and guardrail repair	for Wright, Douglas, Ozark, Texas, Howell, Shannon, Reynolds, Iron, Carter, Oregon and Ripley Counties.	0.00			334
Various	Various	9P3837	Erosion control repairs	at various locations along Rtes. 60 and 67.	0.00			560
Various	Various	9P3757	Job Order Contracting for concrete pavement repair	on all major highways except interstates.	0.00			288
Various	Various	9S3833	Job Order Contracting for ADA Transition Plan Improvements	at various locations in the Southeast District.	0.00			123

Fiscal Years 2023 - 2026 Construction Program

Southeast District

July 1, 2022 - June 30, 2026

<u>County</u>	<u>Route</u>	<u>Job Number</u>	<u>Description</u>	<u>Location</u>	<u>Length</u>	<u>Lane Miles</u>	<u>Number of Bridges</u>	<u>Est. Total Cost (\$1,000)</u>
Various	Various	9P3635	Job Order Contracting for concrete pavement repair	on all major highways except interstates.	0.00			286
Various	Various	9P3624	Job Order Contracting for guard cable and guardrail repair	for St. Francois, Ste. Genevieve, Madison, Perry, Cape Girardeau, Wayne, Bollinger, Stoddard, Scott, Butler, New Madrid, Mississippi, Pemiscot and Dunklin Counties.	0.00			1,997
Various	Various	9P3850	Wrong way striping and signing	at various freeway and expressway interchange locations in Southeast District.	0.00			1,210
Various	Various	9P3755	Job Order Contracting for guard cable and guardrail repair	for St. Francois, Ste. Genevieve, Madison, Perry, Cape Girardeau, Wayne, Bollinger, Stoddard, Scott, Butler, New Madrid, Mississippi,	0.00			1,932
Various	Various	9P3835	Erosion control repairs	at various locations along Rtes. 60 and 67.	0.00			1,175
Various	VARIOUS	9P3631	Job Order Contracting for asphalt pavement repair	on all major highways except interstates.	0.00			293
Various	Various	9P3756	Job Order Contracting for asphalt pavement repair	on all major highways except interstates.	0.00			280
Various	Various	9S3752	Job Order Contracting for ADA Transition Plan Improvements	at various locations in the Southeast District.	0.00			118
Various	Various	9P3733	Adding lights or conversion to low profile	in various locations throughout the Southeast District (Phase II).	0.00			2,579
Wayne	MO 34	9P3513	Pavement resurfacing	from Rte. 49 to Rte. 67.	13.52	28.57		2,065
Wayne	US 67	9P3822	Pavement resurfacing	from Rte. 49 to south of Rte. JJ, Rte. 172 to south of F and Rte. A to north of Rte. F.	7.42	29.04		4,753
Wayne	MO 34	9P3816	Bridge rehabilitation	over Clark Creek.	0.20		1	2,026

Fiscal Years 2023 - 2026 Construction Program

Southeast District

July 1, 2022 - June 30, 2026

FOCUS ON BRIDGES

<u>County</u>	<u>Route</u>	<u>Job Number</u>	<u>Description</u>	<u>Location</u>	<u>Length</u>	<u>Lane Miles</u>	<u>Number of Bridges</u>	<u>Est. Total Cost (\$1,000)</u>
Wayne	RT FF	9S3568	Bridge replacement	over Rings Creek.	0.03		1	1,083
Wayne	RT A	9S3815	Bridge rehabilitation	over Otter Creek.	0.20		1	1,605
Wayne	MO 34	9P3784	Pavement preservation treatment	from Rte. 67 to County Road 808.	30.30	60.60		598
Wright	RT V	9S3804	Pavement resurfacing	from Rte. F to Rte. 5.	7.29	14.57		655
Wright	MO 5	9P3605	Pavement resurfacing	from Rte. 60 to Rte. A in Douglas County.	17.85	35.94		5,825
Wright	RT U	9S3818	Bridge replacement	over Burlington Northern Santa Fe Railroad.	0.20		1	1,555
Wright	RT A	9S3805	Pavement resurfacing	from Bus. 60 in Mansfield to Rte. K.	6.00	12.00		522
Wright	RT F	9S3695	Pavement resurfacing	from Rte. 5 to Rte. EE.	23.30	46.60		2,024
Wright	RT AF	9S3691	Bridge replacement	over Beaver Creek.	0.20		1	2,051
Wright	RT M	9S3611	Box culvert replacement	at Parks Creek.	0.20		1	725
Wright	MO 38	9S3689	Bridge replacement	over Dove Creek.	0.20		1	1,659
Asset Management Projects							238	
					3,109.54		84	415,391

Fiscal Years 2023 - 2026 Construction Program

Southeast District

July 1, 2022 - June 30, 2026

<u>County</u>	<u>Route</u>	<u>Job Number</u>	<u>Description</u>	<u>Location</u>	<u>Length</u>	<u>Lane Miles</u>	<u>Number of Bridges</u>	<u>Est. Total Cost (\$1,000)</u>
Capital Improvement								
Butler	US 67	9P3764	Add lanes and outer roads to upgrade corridor to freeway standards	from County Road 360 to County Road 338.	1.00	2.00		7,409
Butler	US 67	9P3751	Add lanes and outer roads to upgrade corridor to freeway standards	from County Road 338 south to County Road 352.	2.00	4.01		14,067
Capital Improvement Projects					2	6.01		21,476
SFY 2023 - 2026 Construction Projects					240	3,115.55	84	436,867

<u>District</u>	<u>Number of Projects</u>	<u>Length</u>	<u>Lane Miles</u>	<u>Number of Bridges</u>	<u>Total Programmed</u>
Southeast	293	3,068.46	3,551.55	100	568,898
Other Projects*	3				126
GARVEE Payments**	1				88,800
<hr/>					
Totals	297	3,068.46	3,551.55	100	657,824

*Other projects are not considered Asset Management or Capital Improvement projects therefore included as total only. Other projects include such things as emergency response operations, Intelligent Transportation System (ITS) operations, and on-call work zone enforcement.

**GARVEE Payments are debt repayments for Safe and Sound, I-64 and Mississippi River Bridge. Includes programmed totals prior to fiscal year 2022.

Fiscal Year 2022 Construction Program

Statewide

July 1, 2021 - June 30, 2022

<u>County</u>	<u>Route</u>	<u>Job Number</u>	<u>Description</u>	<u>Location</u>	<u>Length</u>	<u>Lane Miles</u>	<u>Number of Bridges</u>	<u>Est. Total Cost (\$1,000)</u>
Various	Various	0P3004I	Improvements	at various statewide locations.	0.00			9,509

Asset Management

Asset Management Projects	1							9,509
SFY 2022 Construction Projects	1							9,509

Fiscal Years 2023 - 2026 Construction Program

Statewide

July 1, 2022 - June 30, 2026

<u>County</u>	<u>Route</u>	<u>Job Number</u>	<u>Description</u>	<u>Location</u>	<u>Length</u>	<u>Lane Miles</u>	<u>Number of Bridges</u>	<u>Est. Total Cost (\$1,000)</u>
Asset Management								
Various	Various	OP3123	Improvements	at various statewide locations.	0.00			11,702
Various	Various	OP3125	Improvements	at various statewide locations.	0.00			49,173
Various	VARIOUS	OP3124	Improvements	at various statewide locations.	0.00			26,503
Asset Management Projects			3					87,378
SFY 2023 - 2026 Construction Projects			3					87,378

<u>District</u>	<u>Number of Projects</u>	<u>Length</u>	<u>Lane Miles</u>	<u>Number of Bridges</u>	<u>Total Programmed</u>
Statewide	4	0.00			96,887
<hr/>					
Totals	4	0.00			96,887

*Other projects are not considered Asset Management or Capital Improvement projects therefore included as total only. Other projects include such things as emergency response operations, Intelligent Transportation System (ITS) operations, and on-call work zone enforcement.

**GARVEE Payments are debt repayments for Safe and Sound, I-64 and Mississippi River Bridge. Includes programmed totals prior to fiscal year 2022.

<u>District</u>	<u>Number of Projects</u>	<u>Length</u>	<u>Lane Miles</u>	<u>Number of Bridges</u>	<u>Total Programmed</u>
Northwest	114	1,323.94	1,832.93	100	426,029
Northeast	129	1,200.85	2,031.48	48	325,892
Kansas City	179	547.22	1,156.26	76	760,586
Central	188	2,915.50	3,141.37	140	819,089
St. Louis	254	871.08	1,899.79	305	1,797,022
Southwest	269	1,585.01	2,179.18	84	820,774
Southeast	297	3,068.46	3,551.55	100	657,824
Statewide	4	0.00			96,887
Totals for all Districts	1434	11,512.07	15,792.56	853	5,704,103

<u>Project Category</u>	<u>Number of Projects</u>	<u>Length</u>	<u>Lane Miles</u>	<u>Number of Bridges</u>	<u>Total Programmed</u>
Asset Management	1326	11,472.61	15,656.54	841	4,196,237
Capital Improvement	24	39.46	136.02	12	401,058
GARVEE Payments**	11				987,781
Other Projects*	73				119,027
Totals	1434	11,512.07	15,792.56	853	5,704,103

*Other projects are not considered Asset Management or Capital Improvement projects therefore included as total only. Other projects include such things as emergency response operations, Intelligent Transportation System (ITS) operations, and on-call work zone enforcement.

**GARVEE Payments are debt repayments for Safe and Sound, I-64 and Mississippi River Bridge. Includes programmed totals prior to fiscal year 2022.

Operations and Maintenance Summary

Calendar Year 2021 - 2023

The information contained on the following pages shows planned work as well as routine maintenance work for the next three calendar years. The planned maintenance work is programmed at 80% the first year, 60% the second year and 40% the third year. The routine maintenance work is a projection of responsive work for the next three years, based on historic data.

	<u>Northwest</u>	<u>Northeast</u>	<u>Kansas City</u>	<u>Central</u>	<u>St. Louis</u>	<u>Southwest</u>	<u>Southeast</u>	<u>Central Office</u>	<u>Total (\$1,000)</u>
2021									
Planned Maintenance (80%)	8,634	9,281	5,369	10,083	908	10,330	12,814		57,418
<i>Asphalt Pavement Repair</i>	3,735	7,122	3,393	4,646	331	7,708	7,449		34,384
<i>Bridge Deck Seals</i>	357	238	672	428	577	488	224		2,986
<i>Chip Seals</i>	3,134	616	706	4,074	0	1,267	3,607		13,405
<i>Concrete Pavement Repair</i>	762	134	0	201	0	200	318		1,615
<i>Pipe Replacement</i>	645	1,171	598	733	0	667	1,215		5,028
Routine Maintenance	48,766	38,019	52,231	53,717	61,192	65,070	60,186	34,800	413,982
<i>Bridge Maintenance</i>	2,443	2,262	928	1,672	1,823	3,312	3,876	1,600	17,914
<i>Fleet and Utilities</i>	13,700	12,300	15,000	11,800	12,100	13,300	14,300	900	93,400
<i>Other</i>	5,200	3,000	2,700	3,300	3,500	5,900	4,700	15,500	43,800
<i>Roadsides</i>	2,000	2,300	3,400	4,500	5,000	7,200	5,800	7,400	37,600
<i>Roadways</i>	18,124	11,257	21,404	23,246	30,669	27,158	26,311	9,200	167,368
<i>Winter Operations</i>	7,300	6,900	8,800	9,200	8,100	8,200	5,200	200	53,900
2021 Total	57,400	47,300	57,600	63,800	62,100	75,400	73,000	34,800	471,400

Note: Planned Maintenance includes location specific work such as asphalt pavement repairs, chip seals, pipe replacements and bridge deck seals. Routine Maintenance includes responsive work such as winter operations, emergency response and pothole patching and comprehensive statewide work such as striping, mowing, bridge flushing and other operation division expenditures.

Operations and Maintenance Summary

Calendar Year 2021 - 2023

The information contained on the following pages shows planned work as well as routine maintenance work for the next three calendar years. The planned maintenance work is programmed at 80% the first year, 60% the second year and 40% the third year. The routine maintenance work is a projection of responsive work for the next three years, based on historic data.

	<u>Northwest</u>	<u>Northeast</u>	<u>Kansas City</u>	<u>Central</u>	<u>St. Louis</u>	<u>Southwest</u>	<u>Southeast</u>	<u>Central Office</u>	<u>Total (\$1,000)</u>
2022									
Planned Maintenance (60%)	4,813	6,902	7,237	5,898	720	9,884	10,322		45,776
<i>Asphalt Pavement Repair</i>	2,417	5,141	3,573	2,969	262	7,248	5,952		27,561
<i>Bridge Deck Seals</i>	103	113	583	396	441	337	290		2,263
<i>Chip Seals</i>	2,294	300	2,417	1,739	0	1,846	3,146		11,741
<i>Concrete Pavement Repair</i>	0	53	0	79	0	97	229		458
<i>Pipe Replacement</i>	0	1,295	664	716	17	357	705		3,753
Routine Maintenance	52,587	40,398	50,363	57,902	61,380	65,516	62,678	34,800	425,624
<i>Bridge Maintenance</i>	2,697	2,387	1,017	1,704	1,959	3,463	3,810	1,600	18,637
<i>Fleet and Utilities</i>	13,700	12,300	15,000	11,800	12,100	13,300	14,300	900	93,400
<i>Other</i>	5,200	3,000	2,700	3,300	3,500	5,900	4,700	15,500	43,800
<i>Roadsides</i>	2,000	2,300	3,400	4,500	5,000	7,200	5,800	7,400	37,600
<i>Roadways</i>	21,690	13,511	19,445	27,398	30,721	27,453	28,868	9,200	178,286
<i>Winter Operations</i>	7,300	6,900	8,800	9,200	8,100	8,200	5,200	200	53,900
2022 Total	57,400	47,300	57,600	63,800	62,100	75,400	73,000	34,800	471,400

Note: Planned Maintenance includes location specific work such as asphalt pavement repairs, chip seals, pipe replacements and bridge deck seals. Routine Maintenance includes responsive work such as winter operations, emergency response and pothole patching and comprehensive statewide work such as striping, mowing, bridge flushing and other operation division expenditures.

Operations and Maintenance Summary

Calendar Year 2021 - 2023

The information contained on the following pages shows planned work as well as routine maintenance work for the next three calendar years. The planned maintenance work is programmed at 80% the first year, 60% the second year and 40% the third year. The routine maintenance work is a projection of responsive work for the next three years, based on historic data.

	<u>Northwest</u>	<u>Northeast</u>	<u>Kansas City</u>	<u>Central</u>	<u>St. Louis</u>	<u>Southwest</u>	<u>Southeast</u>	<u>Central Office</u>	<u>Total (\$1,000)</u>
2023									
Planned Maintenance (40%)	4,067	9,176	7,012	5,931	624	9,428	7,939		44,177
<i>Asphalt Pavement Repair</i>	1,983	4,945	3,509	3,210	178	6,612	4,128		24,564
<i>Bridge Deck Seals</i>	619	2,300	696	134	427	349	158		4,683
<i>Chip Seals</i>	1,465	921	2,016	2,088	0	2,067	3,086		11,643
<i>Concrete Pavement Repair</i>	0	46	0	119	0	106	206		477
<i>Pipe Replacement</i>	0	966	790	381	19	295	361		2,811
Routine Maintenance	53,333	38,124	50,588	57,869	61,476	65,972	65,061	34,800	427,223
<i>Bridge Maintenance</i>	2,181	200	904	1,966	1,973	3,451	3,942	1,600	16,217
<i>Fleet and Utilities</i>	13,700	12,300	15,000	11,800	12,100	13,300	14,300	900	93,400
<i>Other</i>	5,200	3,000	2,700	3,300	3,500	5,900	4,700	15,500	43,800
<i>Roadsides</i>	2,000	2,300	3,400	4,500	5,000	7,200	5,800	7,400	37,600
<i>Roadways</i>	22,952	13,424	19,785	27,102	30,803	27,920	31,119	9,200	182,305
<i>Winter Operations</i>	7,300	6,900	8,800	9,200	8,100	8,200	5,200	200	53,900
2023 Total	57,400	47,300	57,600	63,800	62,100	75,400	73,000	34,800	471,400
2021 - 2023 Total	172,200	141,900	172,800	191,400	186,300	226,200	219,000	104,400	1,414,200

Note: Planned Maintenance includes location specific work such as asphalt pavement repairs, chip seals, pipe replacements and bridge deck seals. Routine Maintenance includes responsive work such as winter operations, emergency response and pothole patching and comprehensive statewide work such as striping, mowing, bridge flushing and other operation division expenditures.